Sean's favourite

Sean's tunes

1

INDEX

1969	8
232	110
4 Plus 9 Equals Hard	27
57 Arc	75
Accept Your Life	56
And Then They Razed the Colonial Diner	11
Anti Cat Fat	30
ARC	67
Arc Is Enough	35
Australian Rhythm Changes 2	25
Backbeat	23
Bang	9
Beautifull (sic)	62
Bedazzler	65
Belt Parkway	112
Bitchen	48
Boss Chorus Ensemble	10
Boxing Day	42
C Moiner Chord Row	39
Chorale	115
Chrisella	3
Club Sandwich	117
Country House	4
Devotional	73
Different	44
Drag Out The Cliches	108
E of 1	69
Eastgardens	79
Easy Ape - Agency to Prevent Evil	32
Eenan	85
Finished	50
Five	60
Fly Paper	118
Forgotten	31
Fried Chicken Chasers	120
Fried Chicken Modulation	121
Gerald	24
Grandmother Chord Repeat	96
Groove	71
Happy Groove	46
Harry	122
Honeycombs	55
Humdinger	91
i'm comin''round to bake some marshmellows on your BBQ	123
In Colour	64
It Must Be This	12
JB	16
Jed Shed	68
Jochen	107
John Coltrane	2
Late July	34
Little Bay	7
Mathmatics	18
McKenzie's Bay	13
Mona Vale	124
My Kind Of Music	14
myspace	5
Noriko	61
Oberheim	63
Oh Yeah	58
Onit	21
Onya	6
Out They Go	36
Pre Destructo	74
Sal	81
Secret Chimp Blues	29
Shed	15
Shifty Fifty	28
Show Must Go On	127
Shuffle Boy	72
Soft Oz Rock	59
Song Is Sean	37
Stacked	83
Stanley St	17
Steamer	77
Stevo	40
Stuck In Oz 2	20
Super Arc	33
Surging Darkness	19
The Vegemite Has Landed	105
This Is Proof	26
Three	129
Ting Ting	31
Tokyo Seed Gold	54
Trane + Molly	1
Turn Up	130
Undressor	66
Video On Demand	52
Wayland Solo	57
Woooo	99
You Can Feel It Coming On About 4	22
You Can Get It Writing Music	70

trane + molly = countdown lead sheet

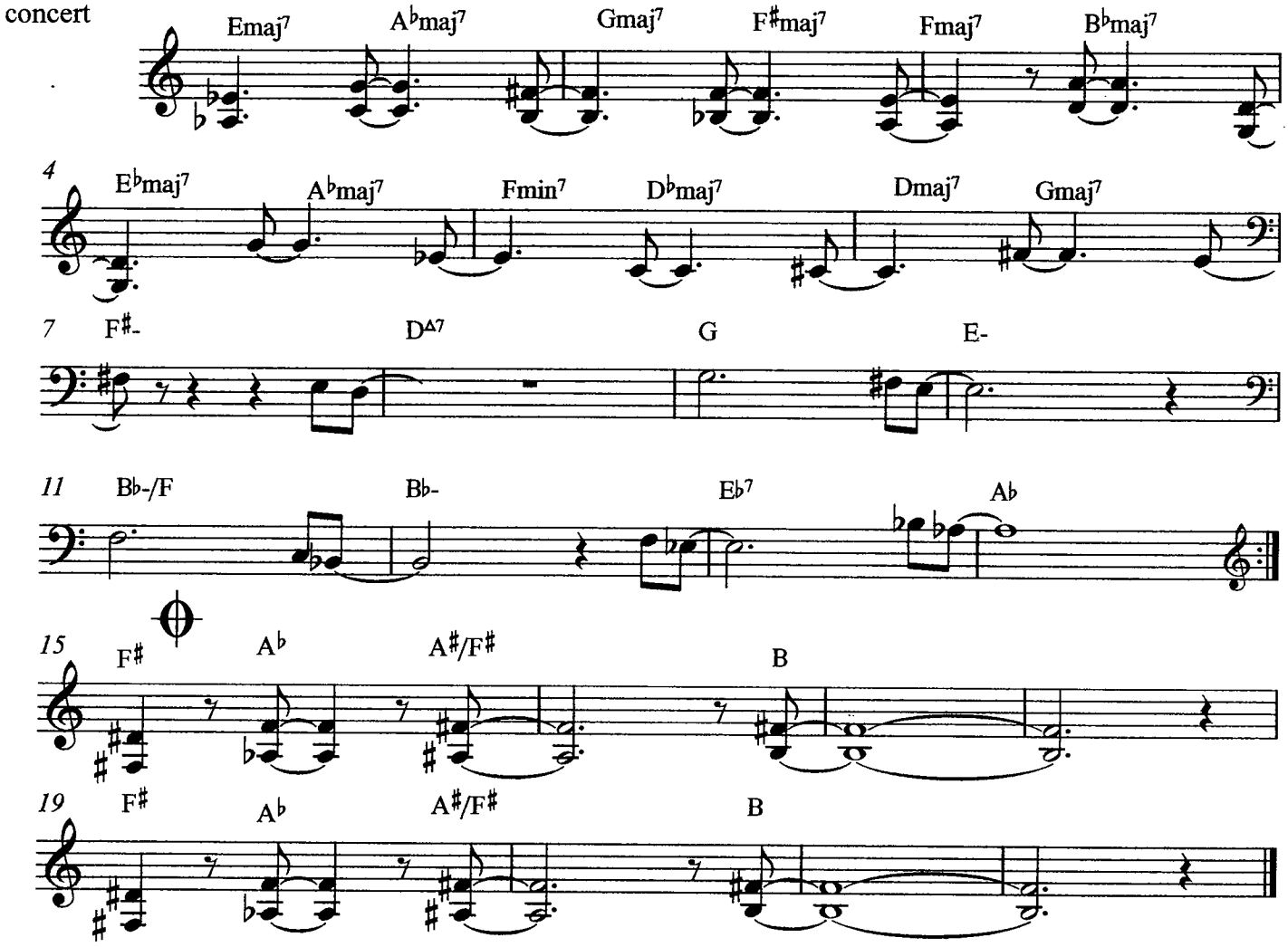

john coltrane

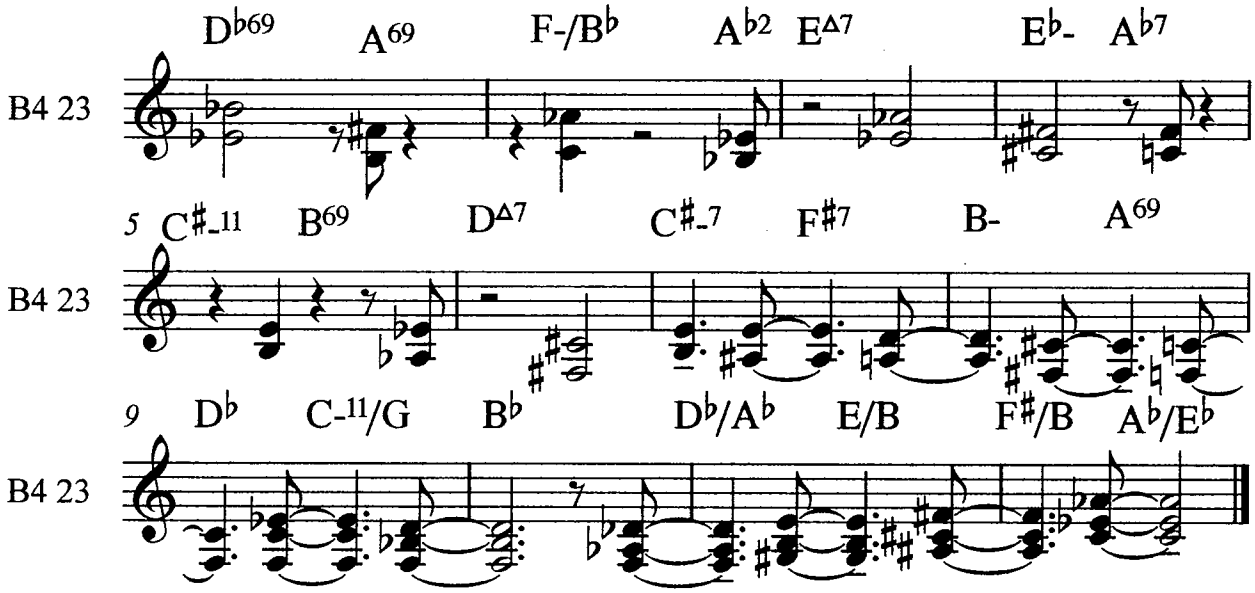

2

chrisella

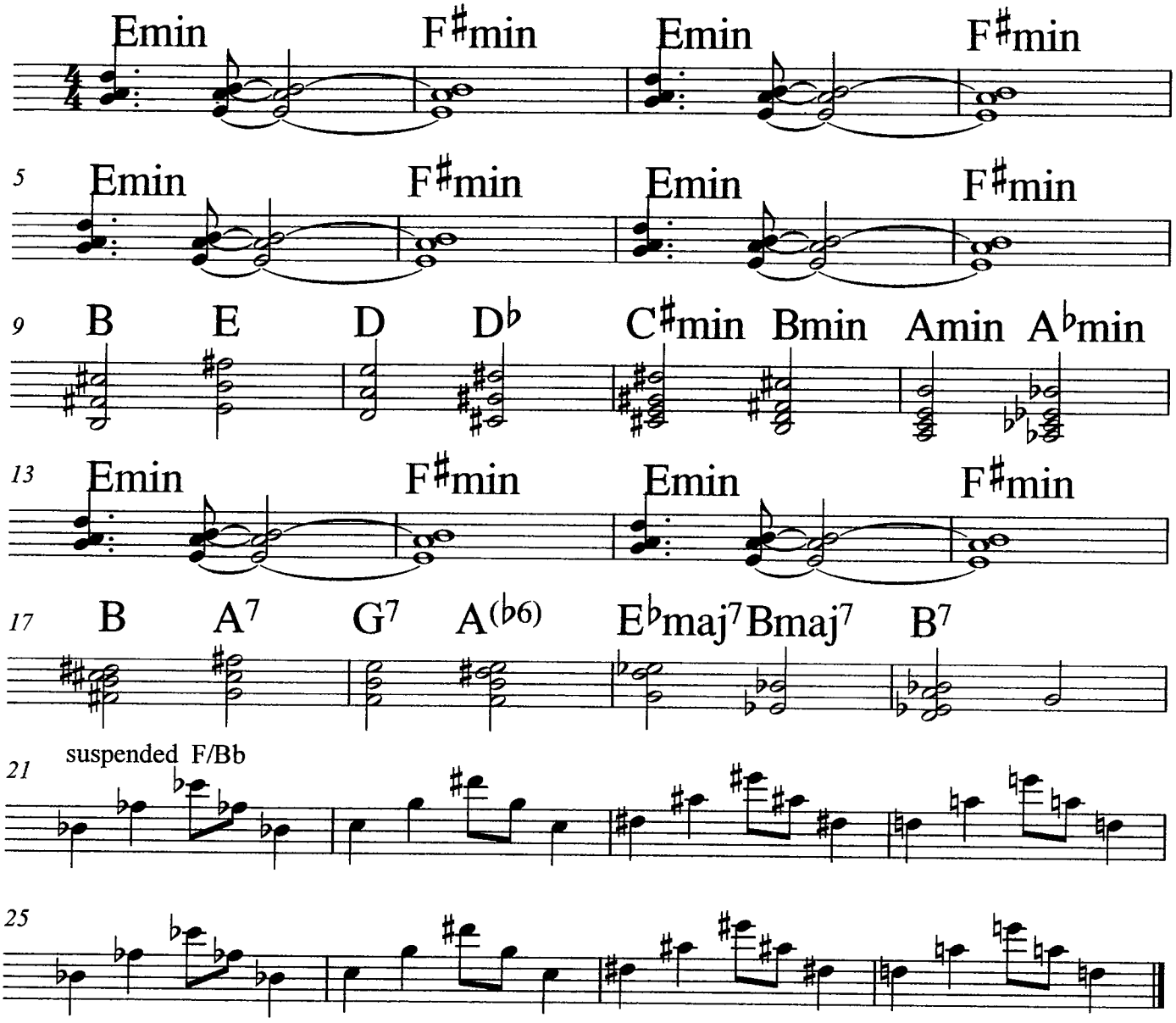
Emin F♯min Emin F♯min
5 Emin F♯min Emin F♯min
9 B E D D♭ C♯min Bmin Amin A♭min
13 Emin F♯min Emin F♯min
17 B A7 G7 A(♭6) E♭maj7 Bmaj7 B7
21 suspended F/Bb
25

COUNTRY HOUSE

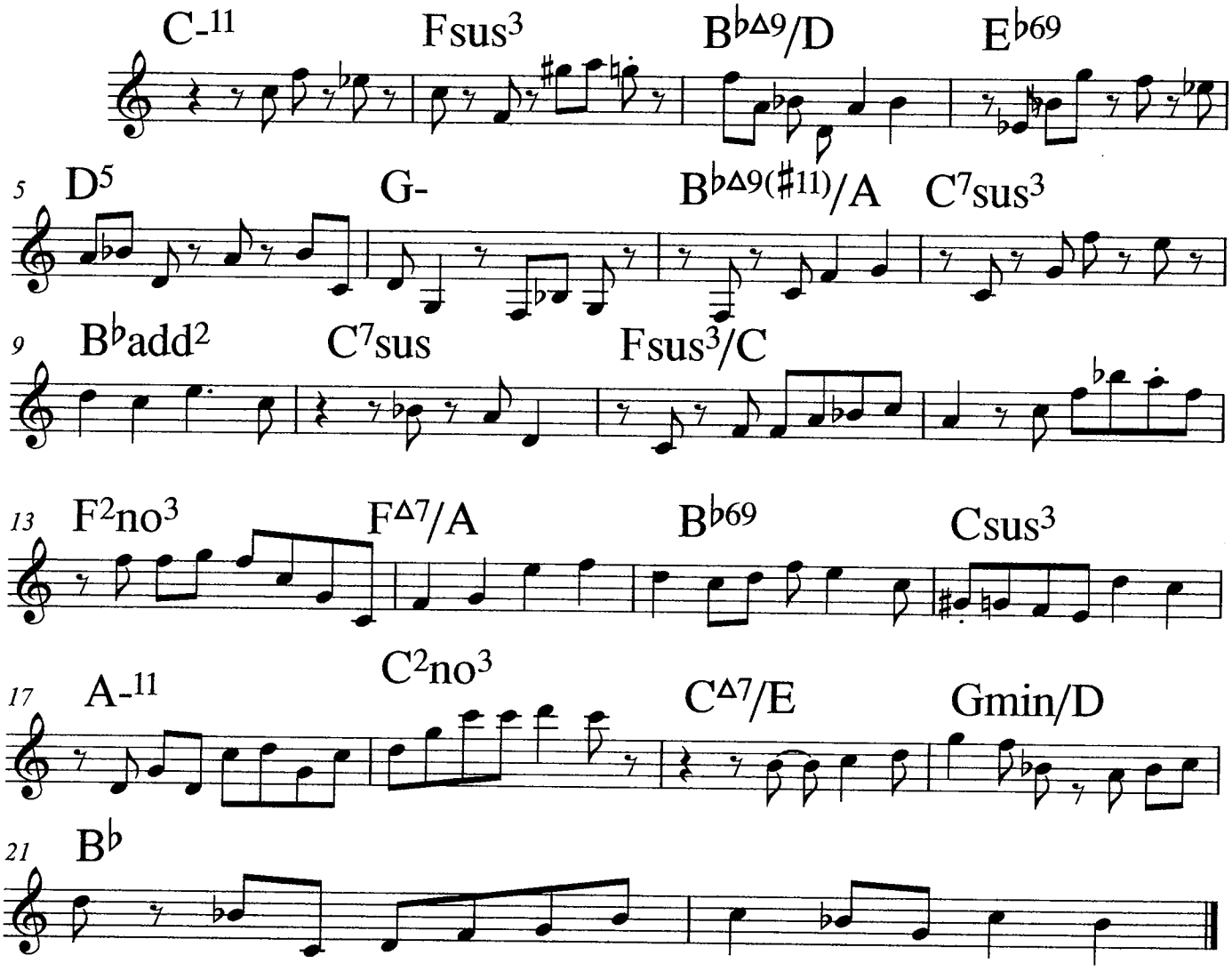

myspace

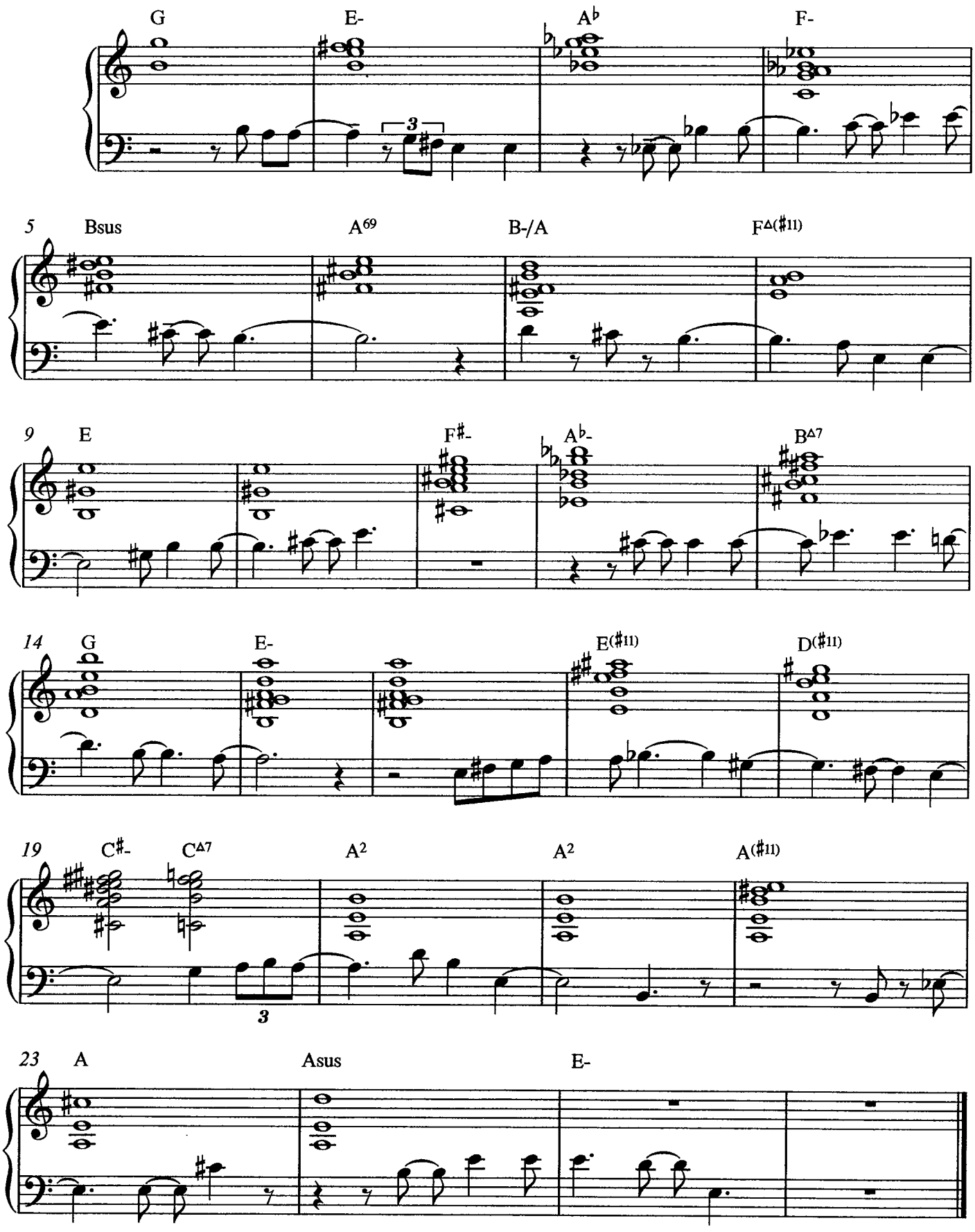
G
E-
A♭
F-
5
Bsus
A69
B-/A
F△(♯11)
9
E
F♯-
A♭-
B△7
14
G
E-
E(♯11)
D(♯11)
19
C♯-
C△7
A2
A2
A(♯11)
23
A
Asus
E-

ONYA

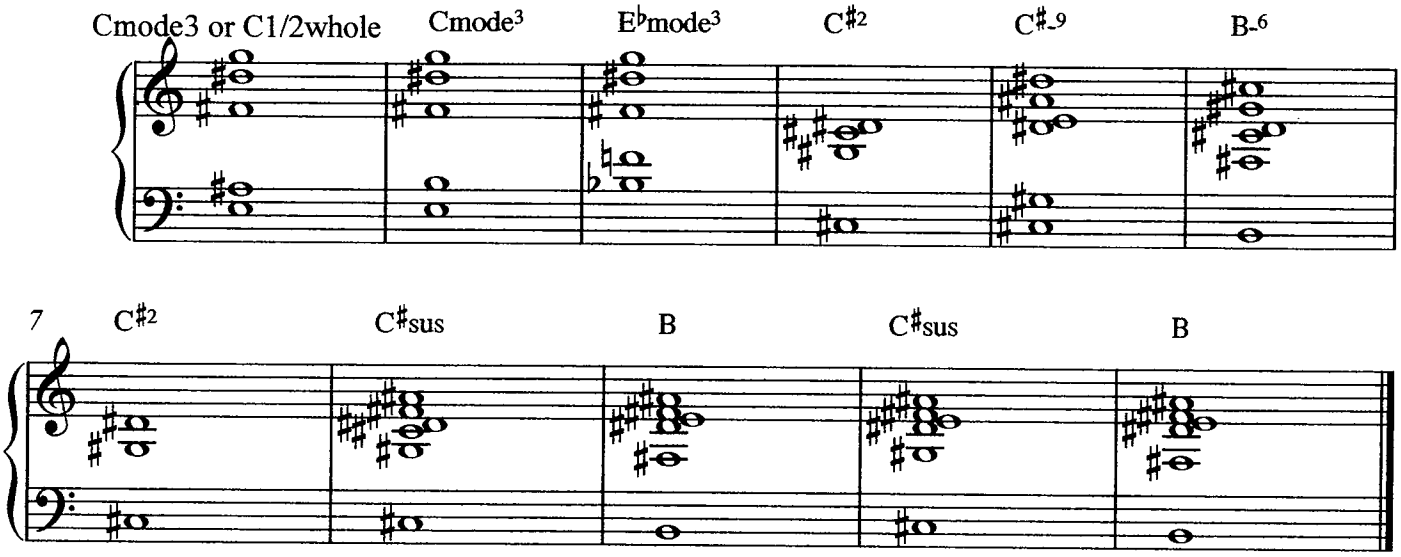

6

little bay

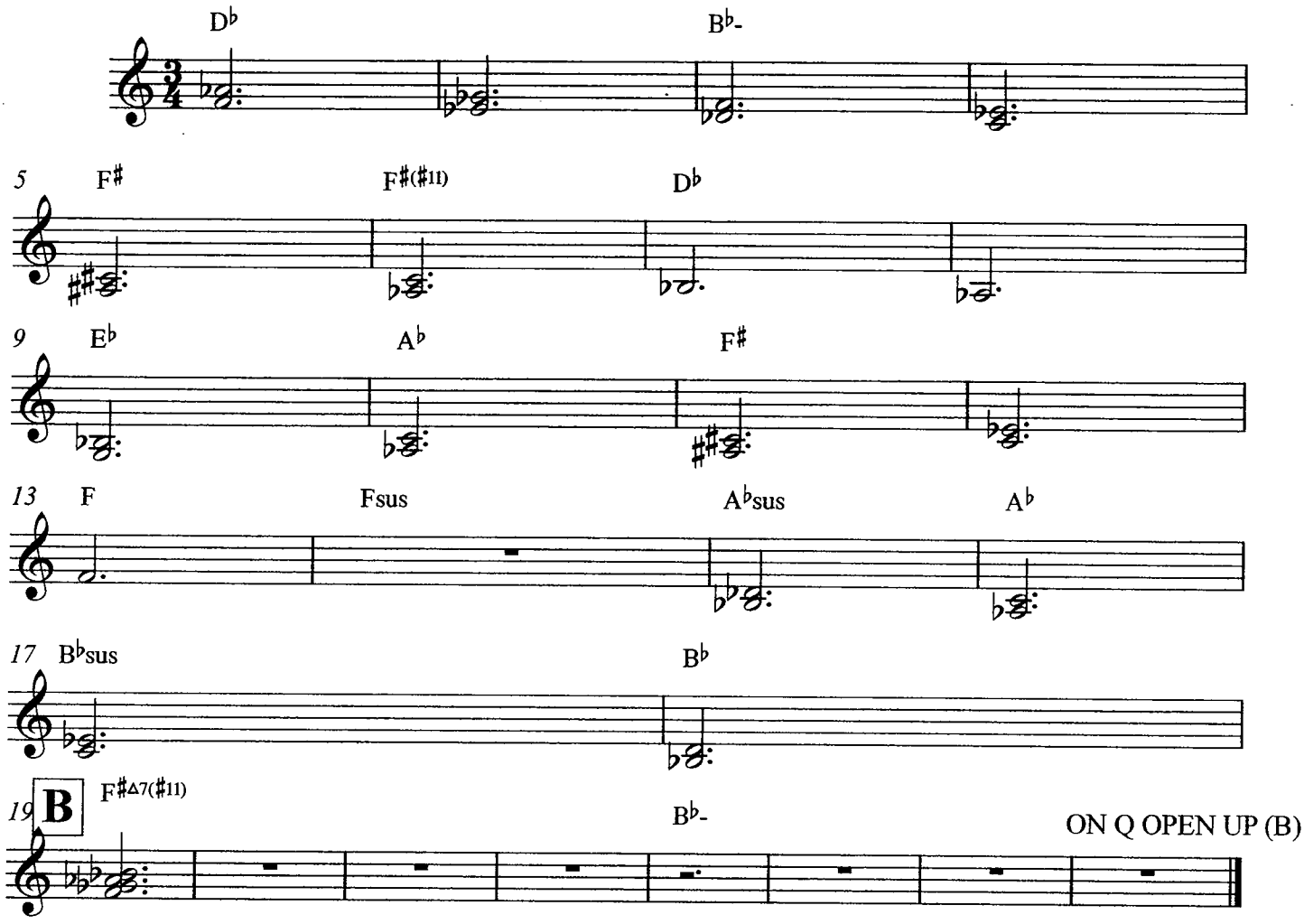

1969

sean wayland

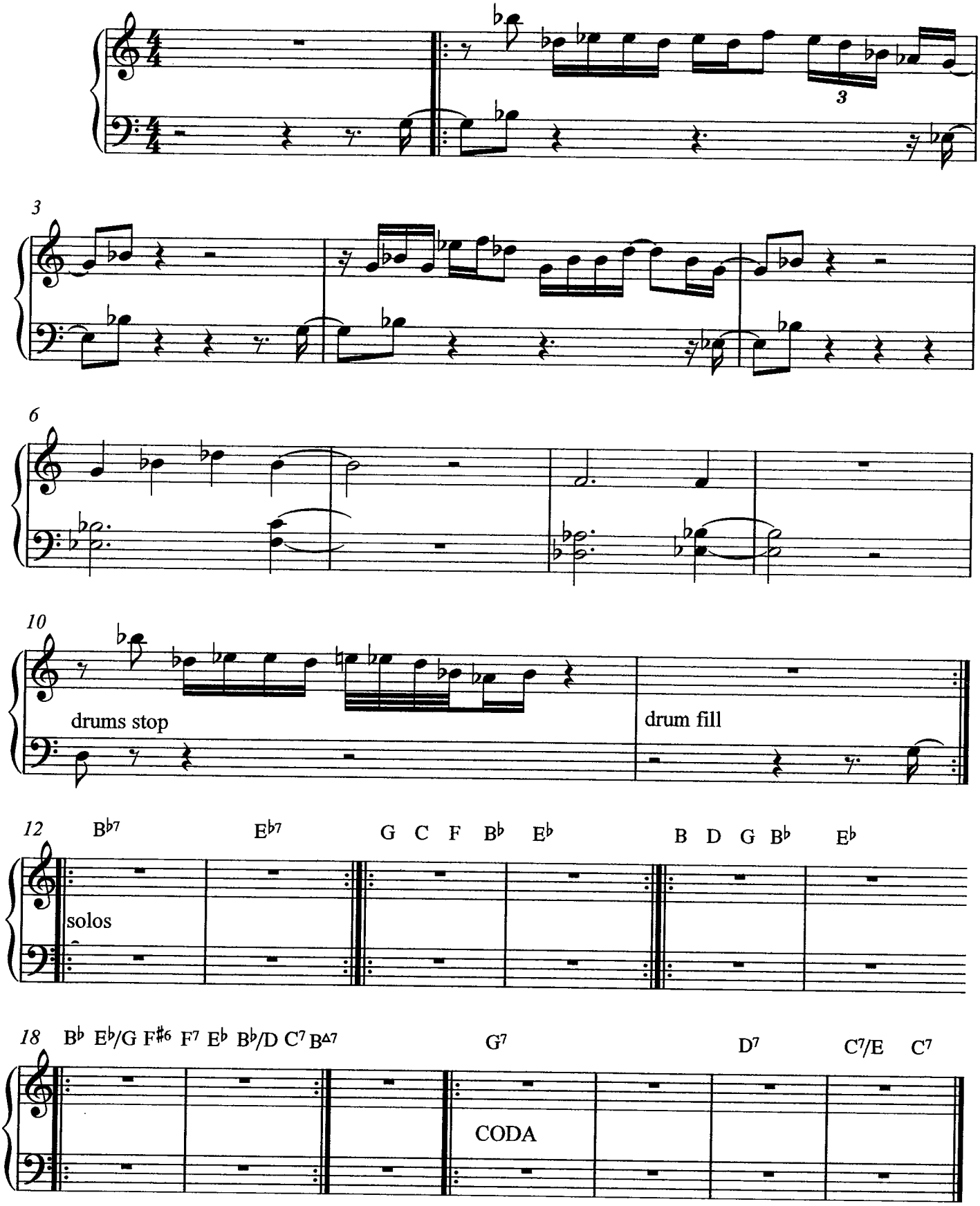

BANG

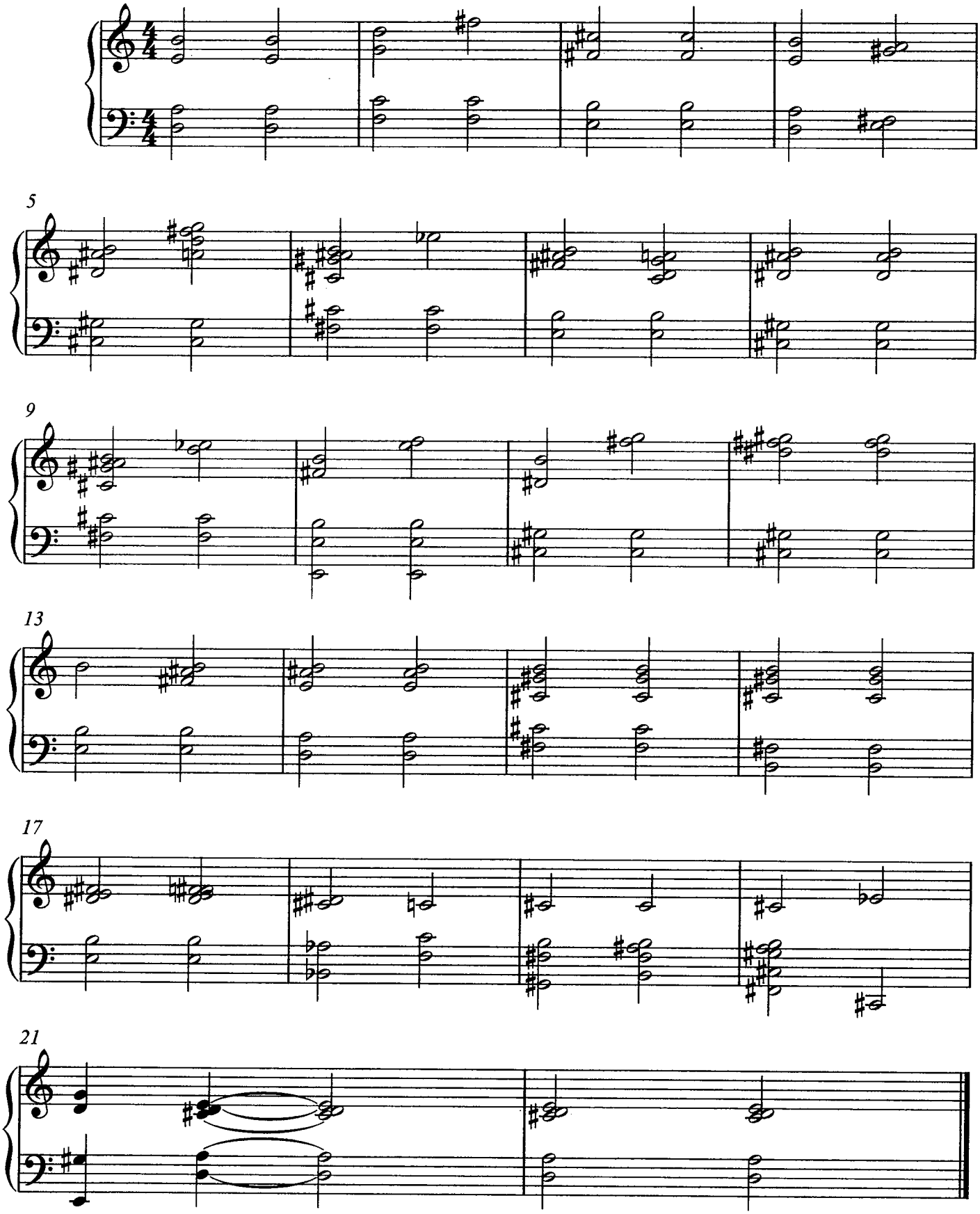

boss chorus ensemble

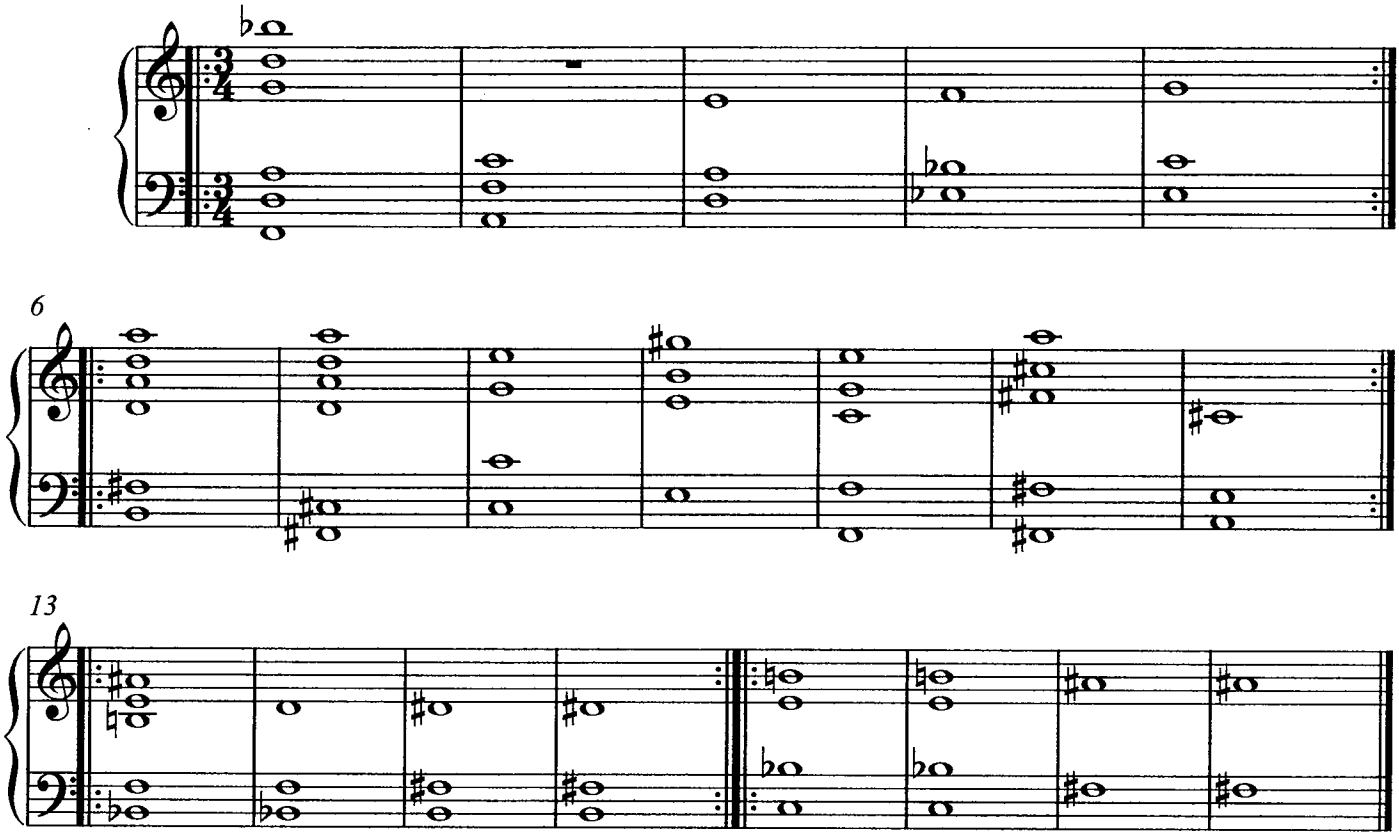

AND THEN THEY RAZED THE COLONIAL DINE

G7 C7

1 G7 D- /C /B♭

2 G7 D- /C /B♭

#0 C#- /B 0 /A A♭7 F#7 fine

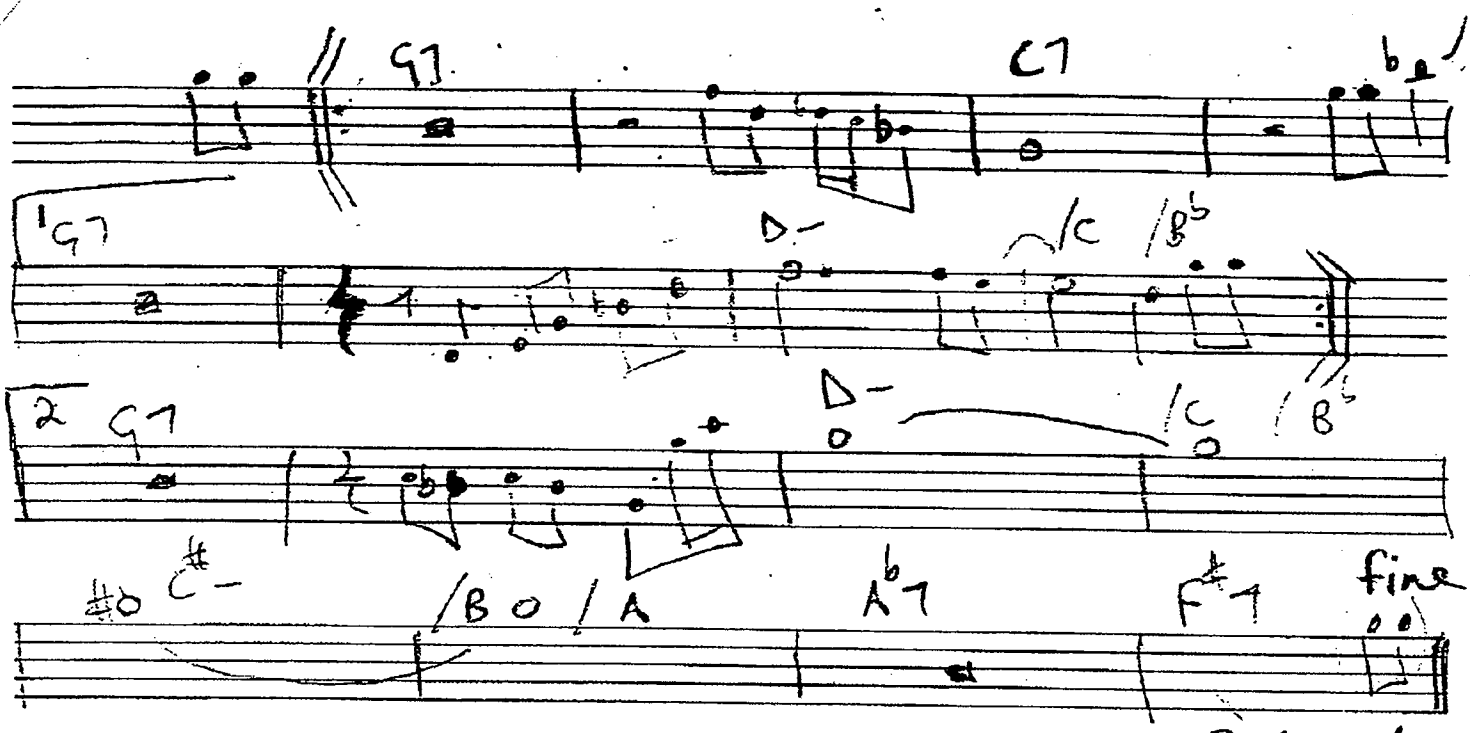

2 heads in & out

SOLOS

G7 C7

G7 D- /C /B♭

G7 C7

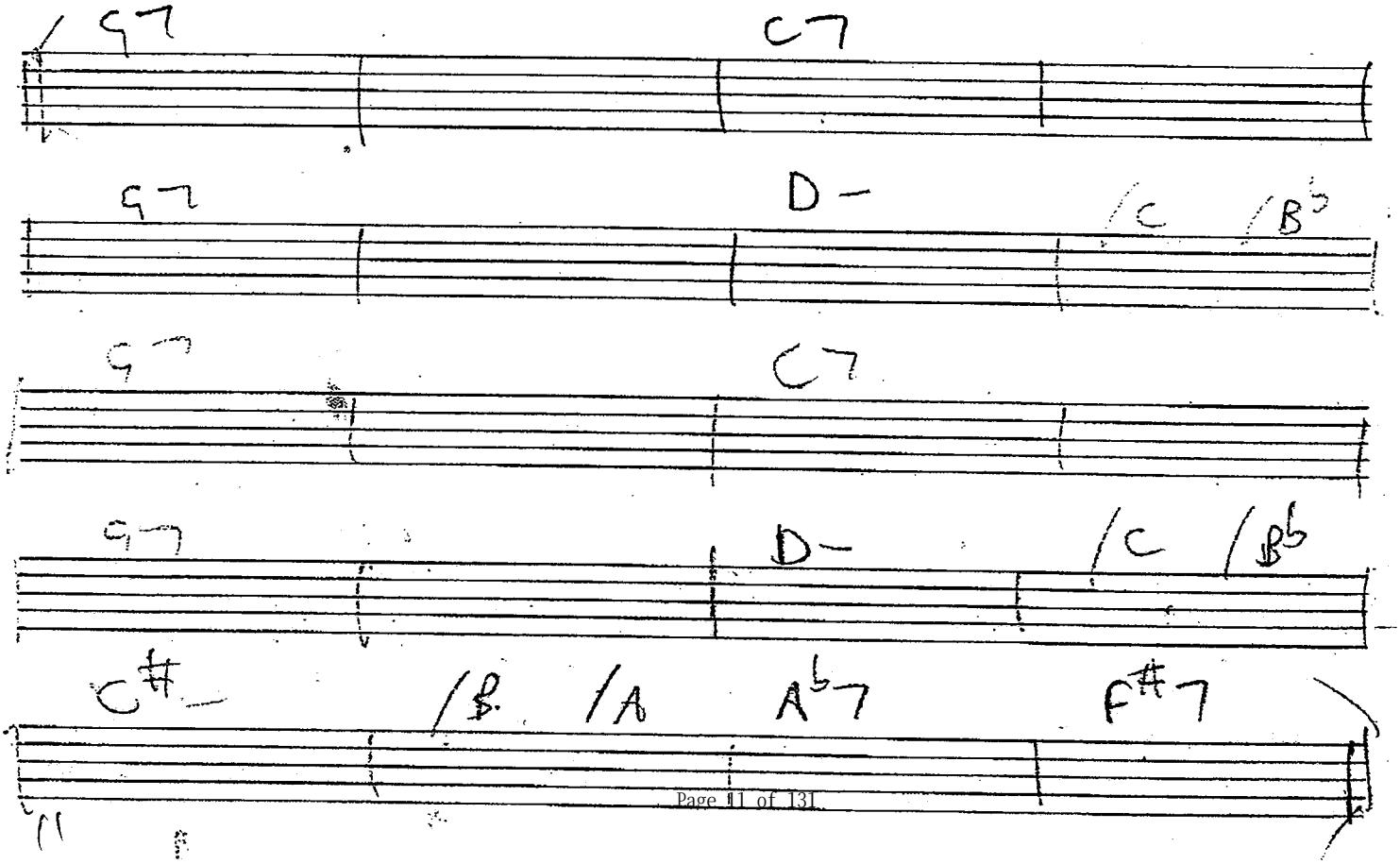

G7 D- /C /B♭

C#- /B /A A♭7 F#7

IT MUST BE THIS

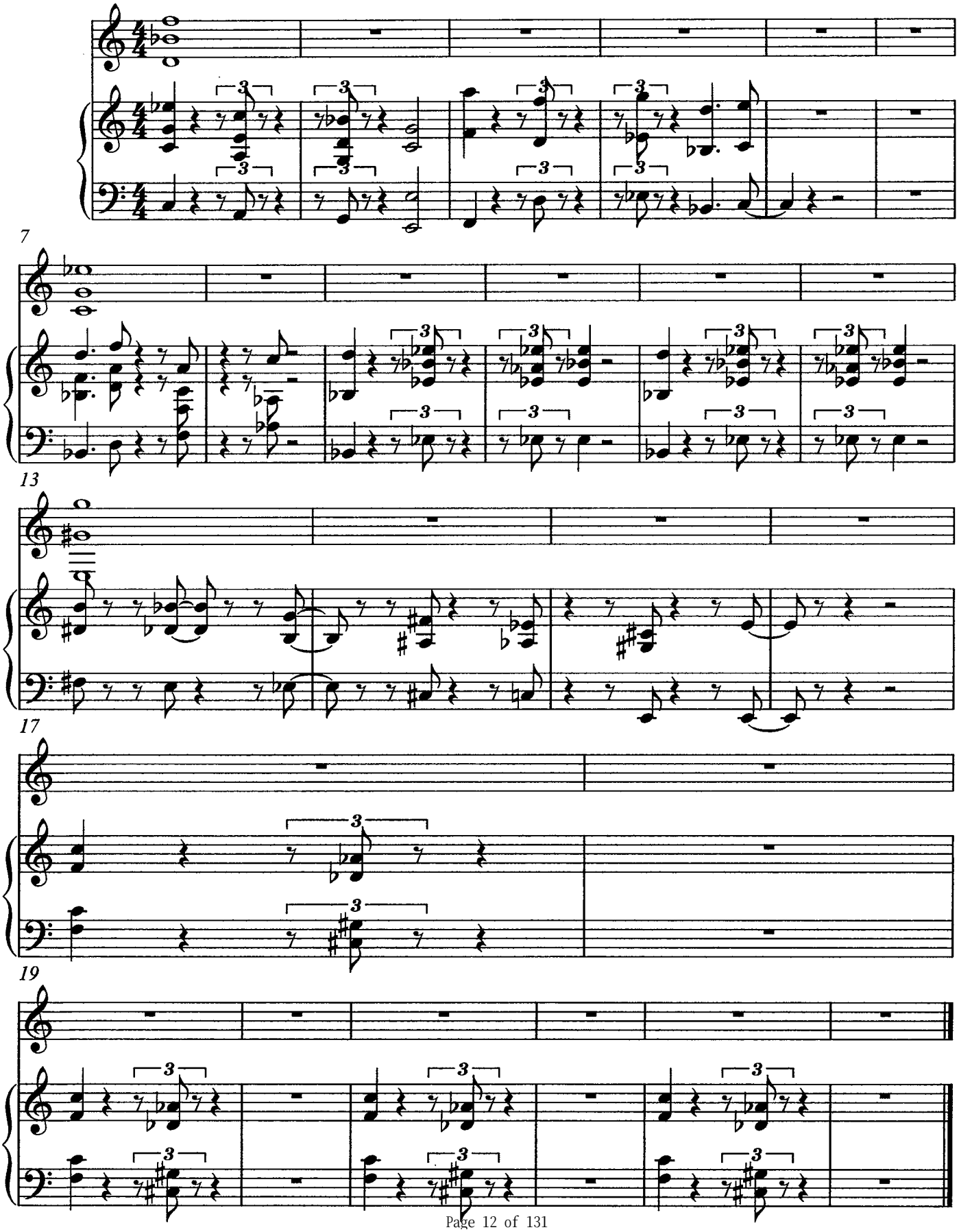

mckenzies bay

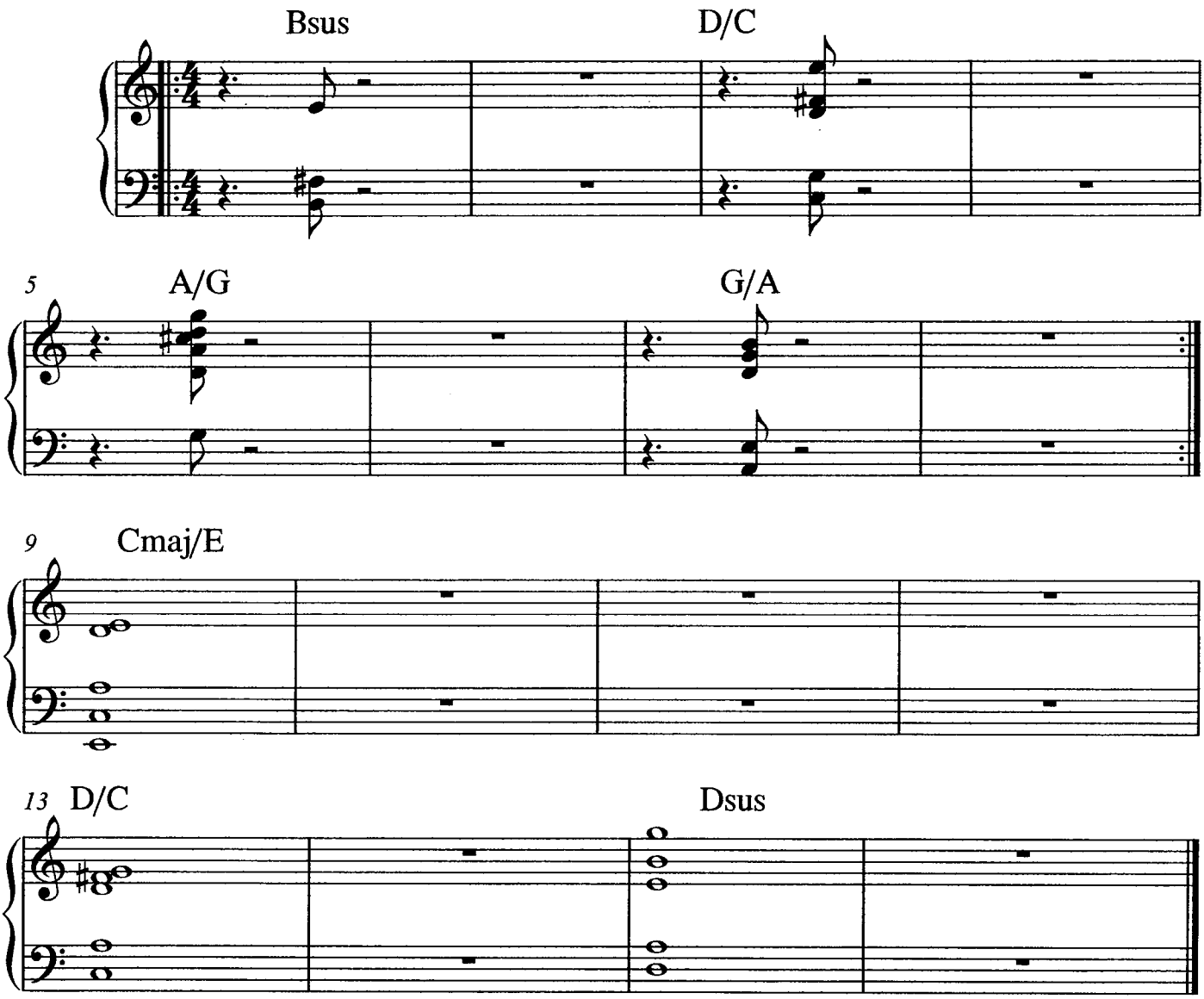

(3)

MY KIND OF MUSIC

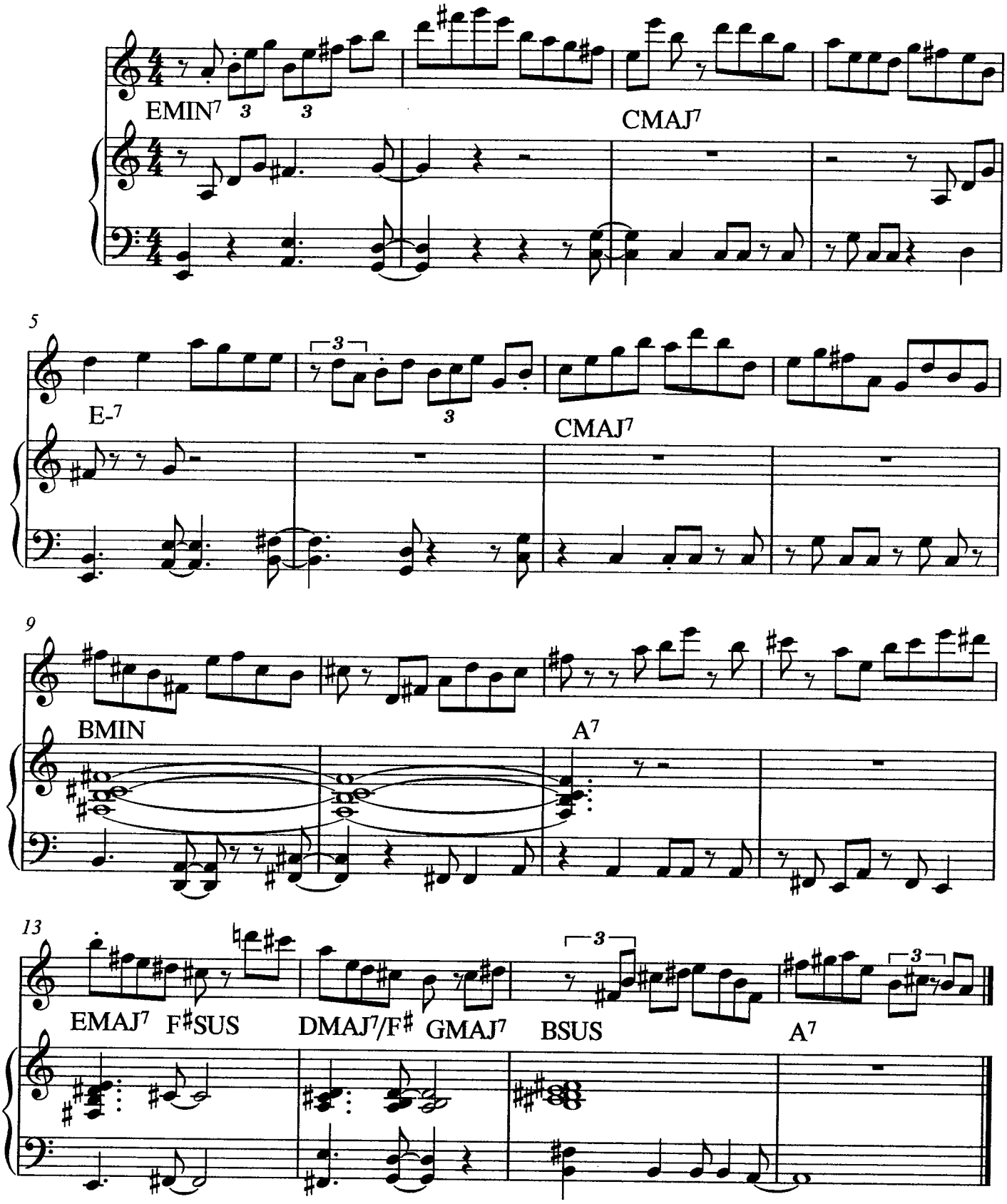

14

SHED

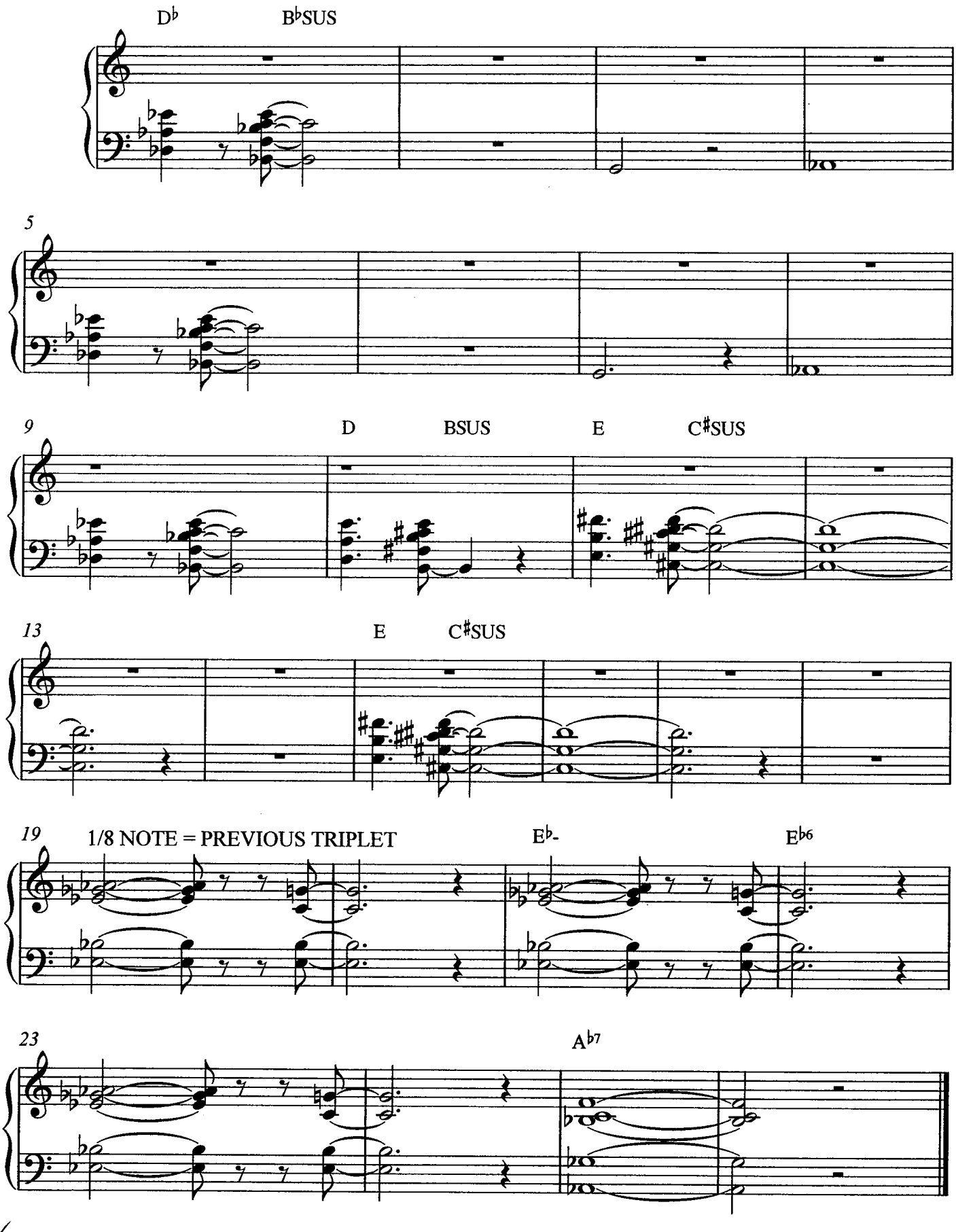
D♭
B♭SUS
5
9
D
BSUS
E
C♯SUS
13
E
C♯SUS
19
1/8 NOTE = PREVIOUS TRIPLET
E♭-
E♭6
23
A♭7

JB

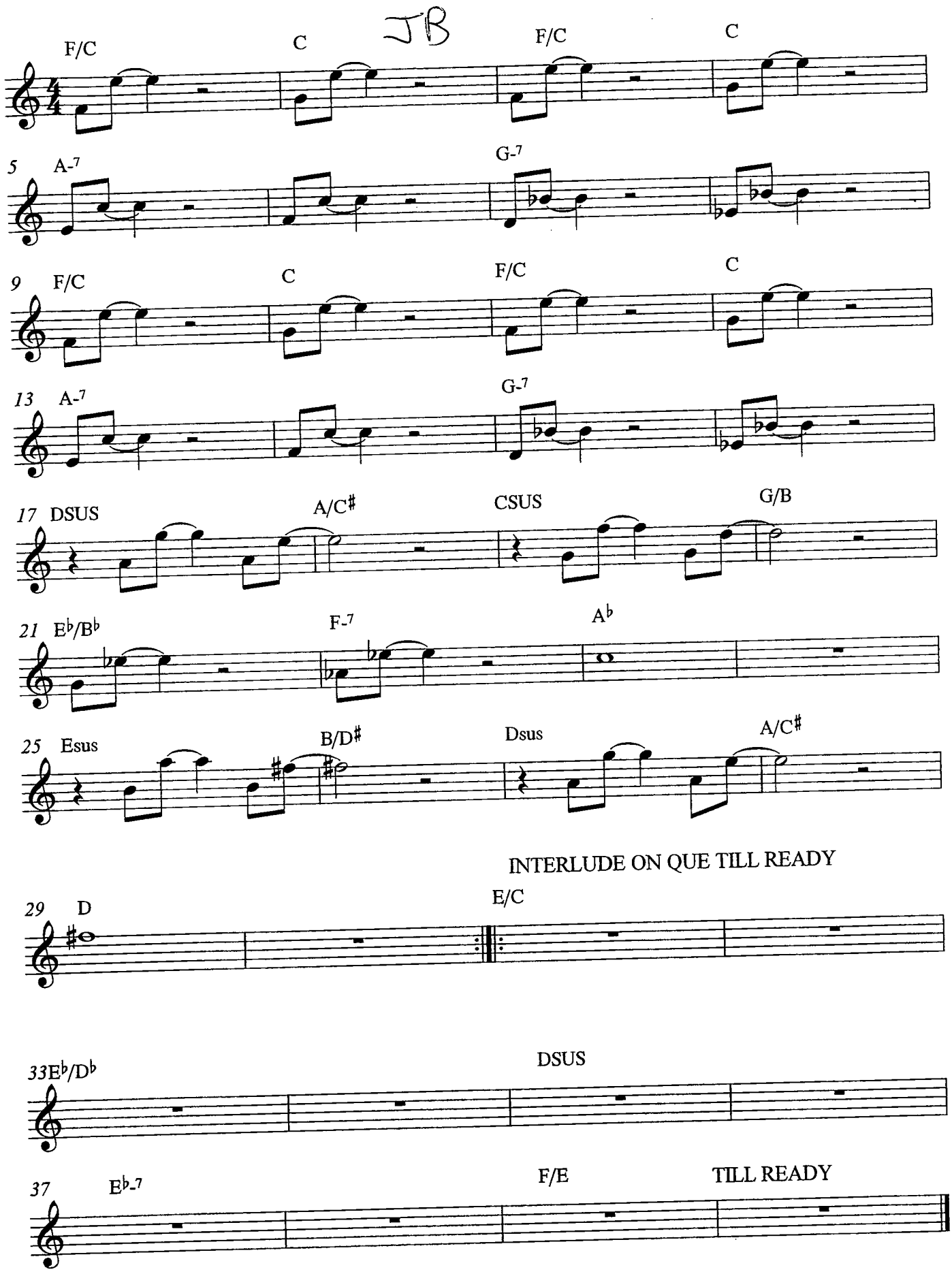
F/C
C
F/C
C
5
A-7
G-7
9
F/C
C
F/C
C
13
A-7
G-7
17
DSUS
A/C♯
CSUS
G/B
21
E♭/B♭
F-7
A♭
25
Esus
B/D♯
Dsus
A/C♯
INTERLUDE ON QUE TILL READY
29
D
E/C
33
E♭/D♭
DSUS
37
E♭-7
F/E
TILL READY

16

STANLEY ST

PURDIE SHUFFLE

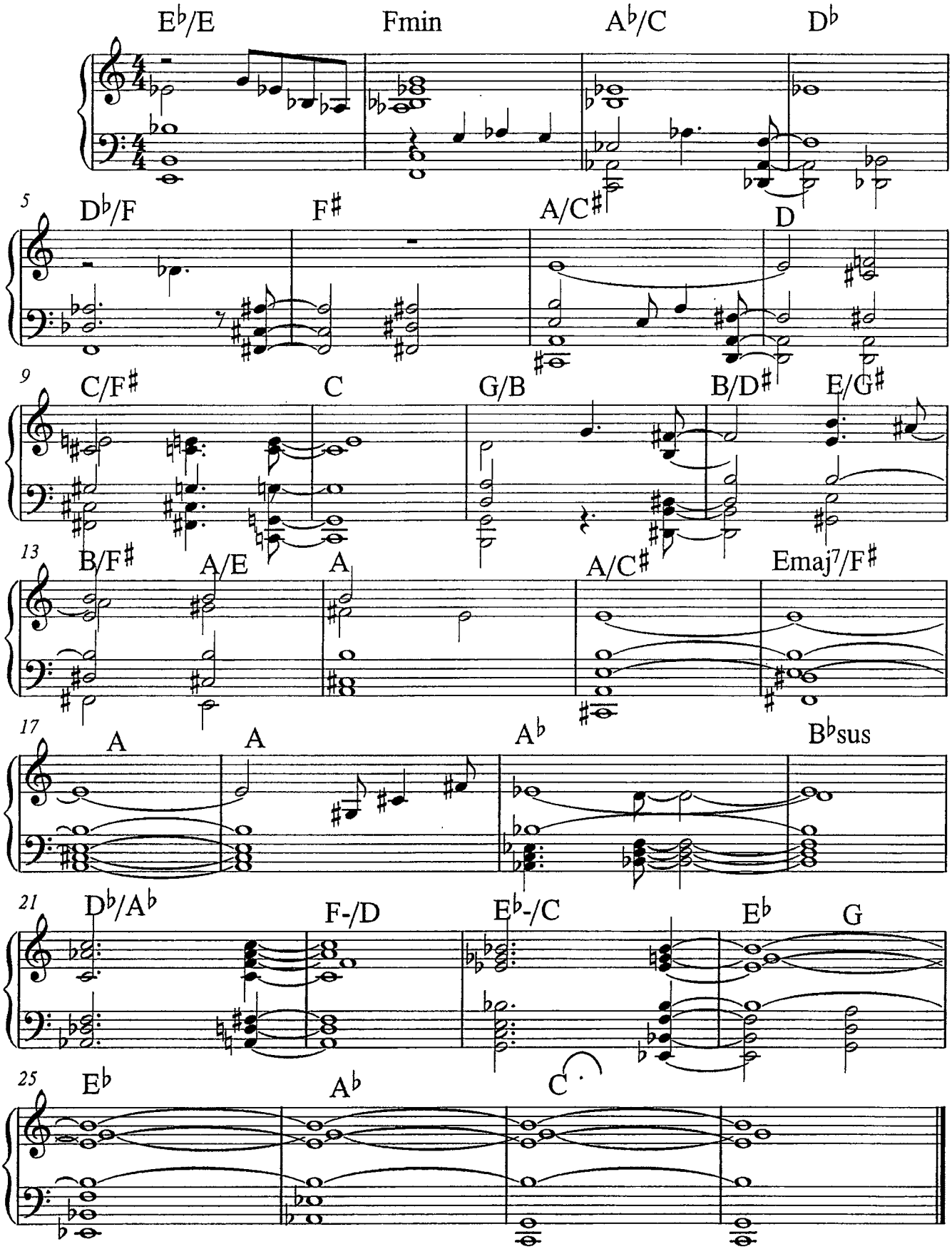

mathematics

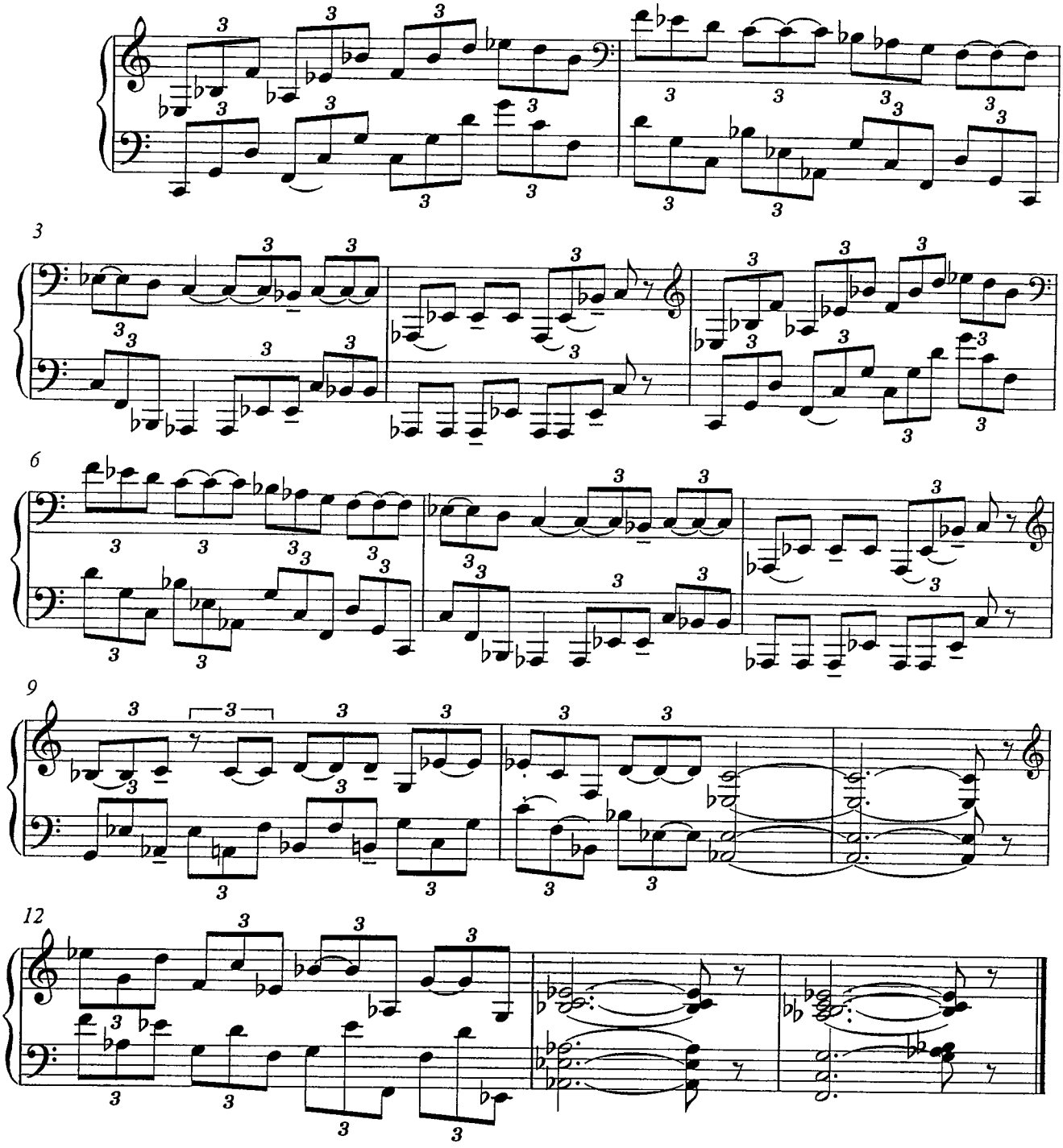

18

surging darkness

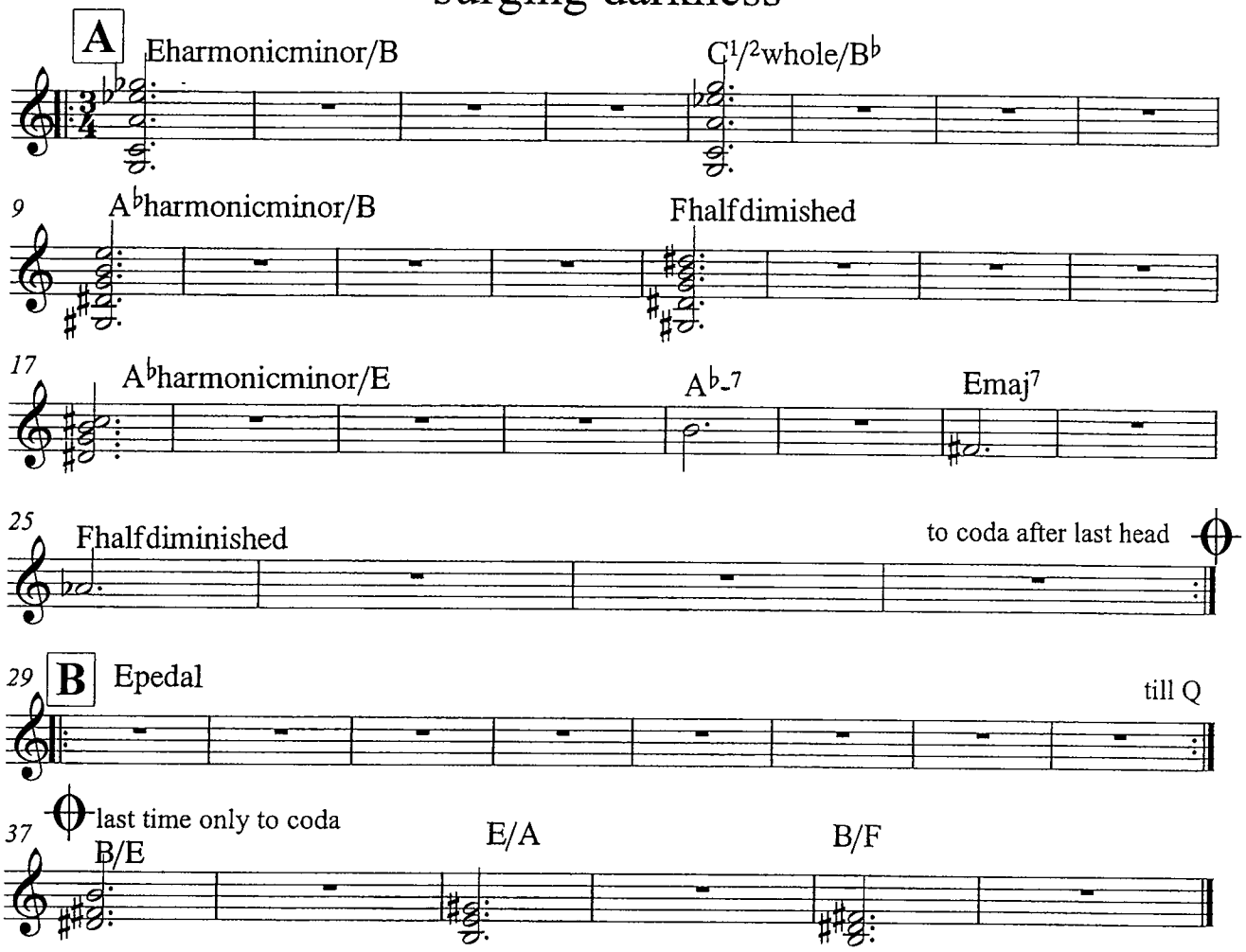

solo over A cue B

stuck in oz 2

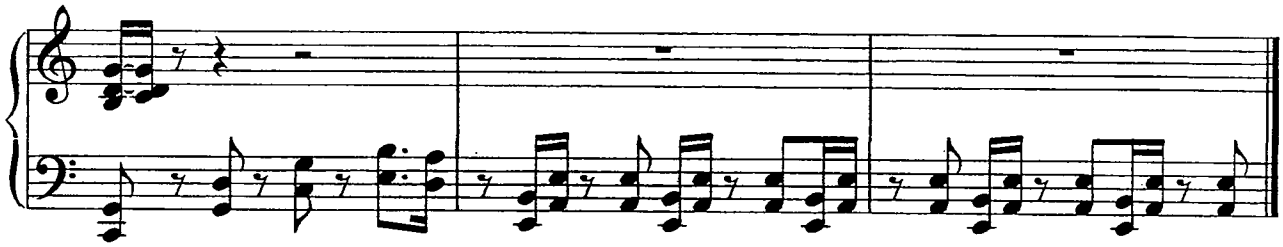

20

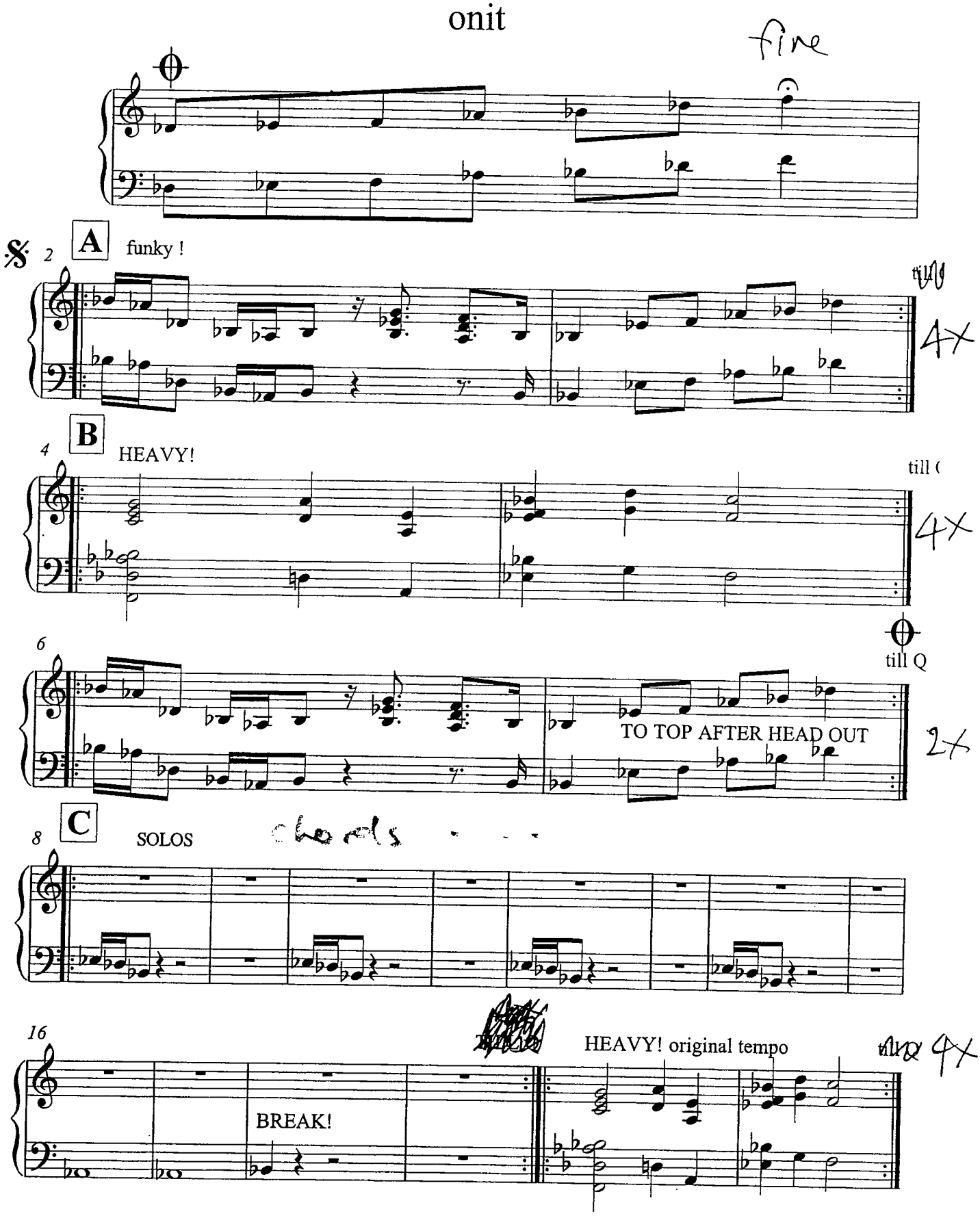
onit
fine
A
funky !
4X
B
HEAVY!
till (
4X
till Q
TO TOP AFTER HEAD OUT
2X
C
SOLOS
HEAVY! original tempo
4X
BREAK!
BACK TO C (NEXT SOLOIST) DS AFTER LAST SOLO

you can feel it coming on about 4

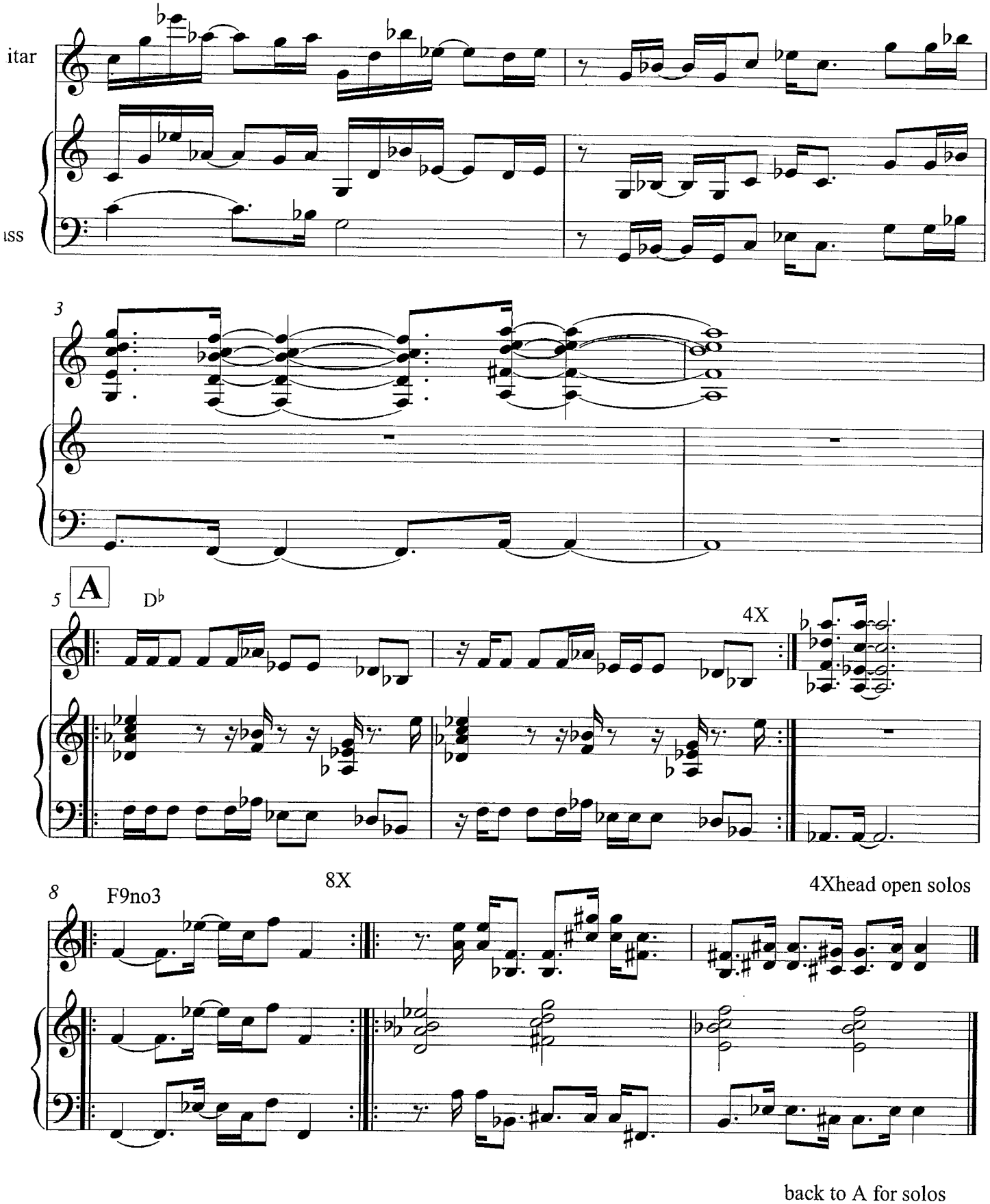

backbeat

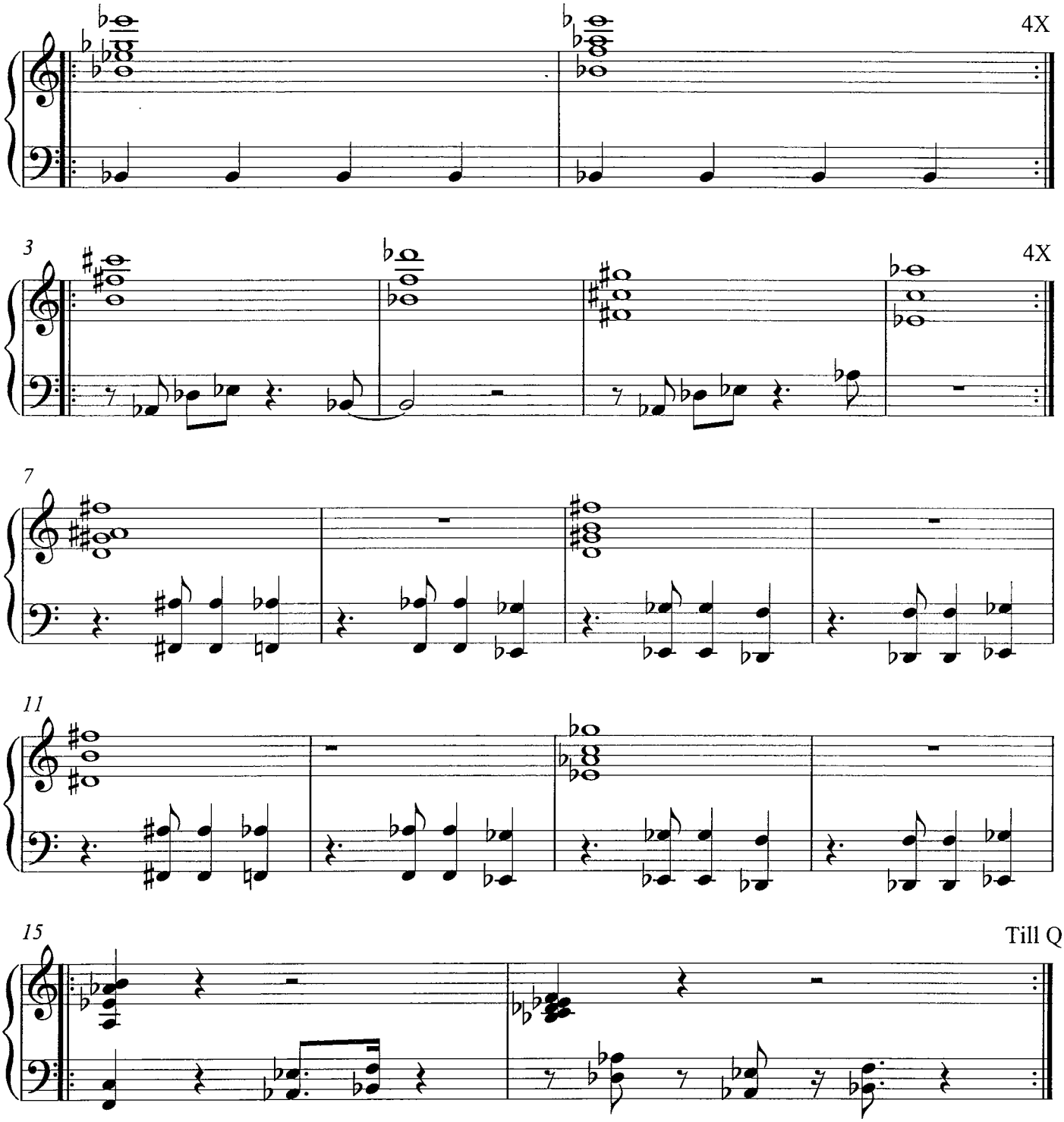

GERALD

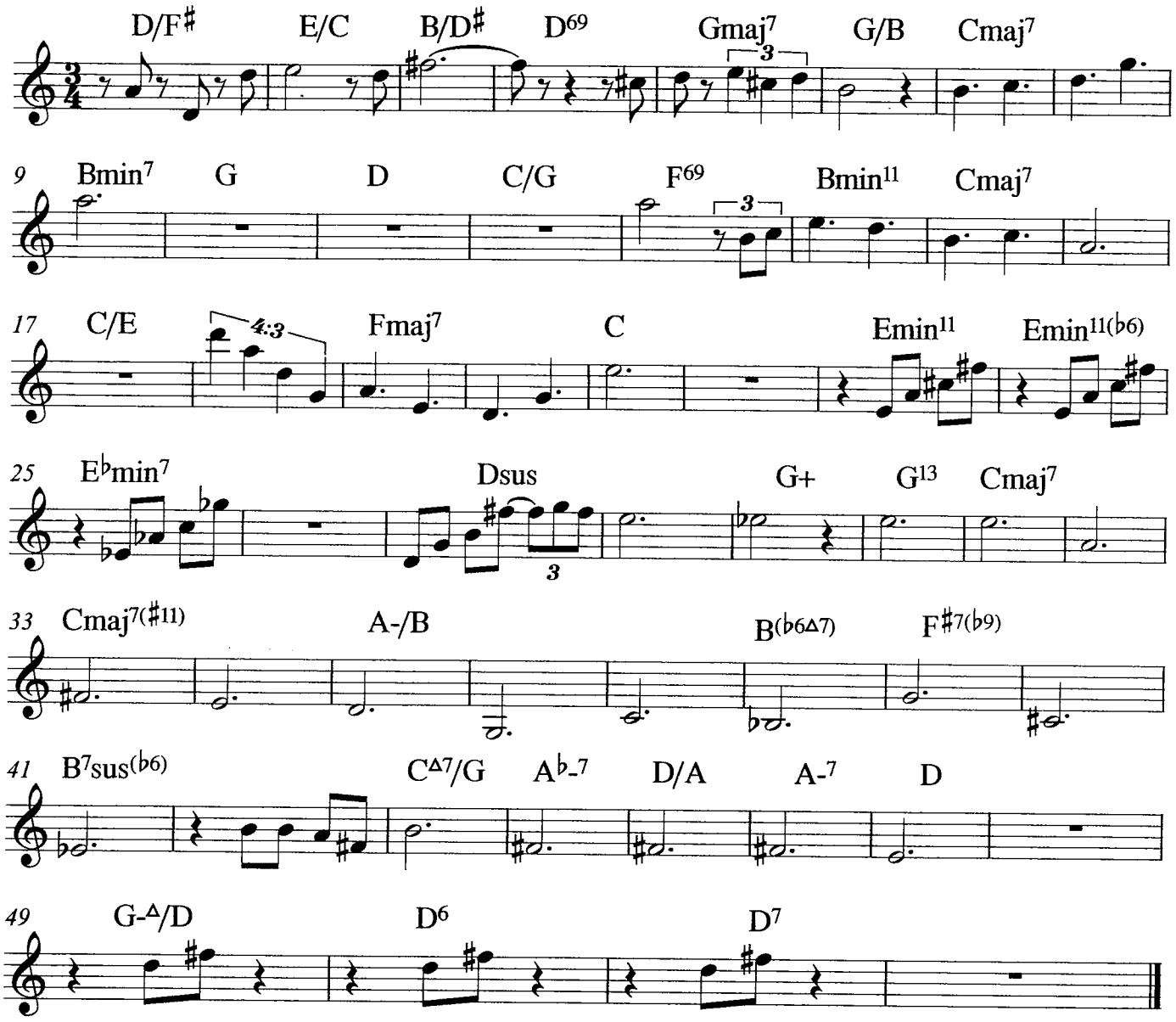
D/F♯ E/C B/D♯ D69 Gmaj7 G/B Cmaj7
9 Bmin7 G D C/G F69 Bmin11 Cmaj7
17 C/E Fmaj7 C Emin11 Emin11(♭6)
25 E♭min7 Dsus G+ G13 Cmaj7
33 Cmaj7(♯11) A-/B B(♭6△7) F♯7(♭9)
41 B7sus(♭6) C△7/G A♭-7 D/A A-7 D
49 G-△/D D6 D7

heavy triplet 1/2 time shuffle , bass thumps 1/4 note root notes only doubled in guitar or piano LH

Australian Rhythm Changes 2

sean wayland

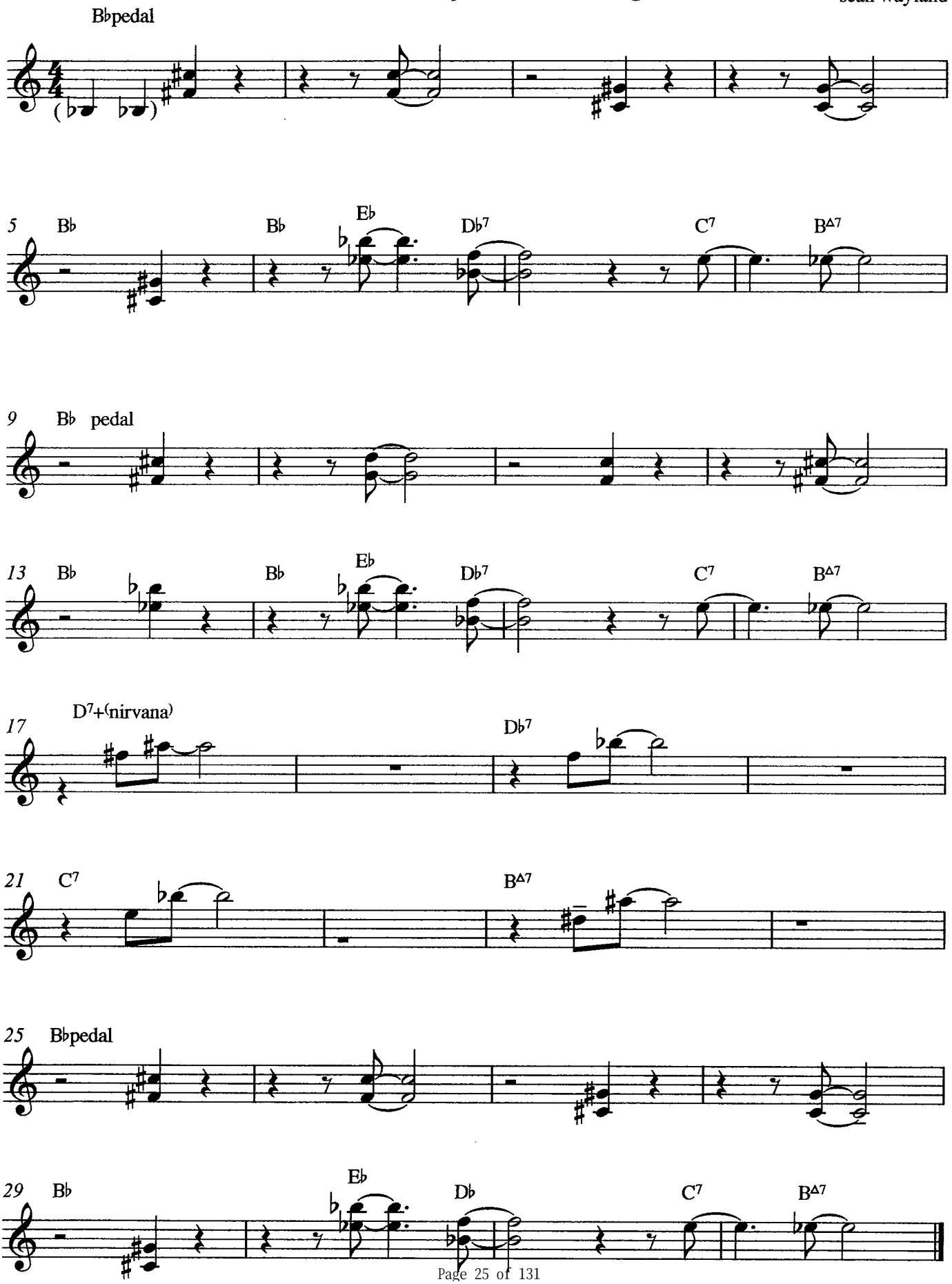

this is proof

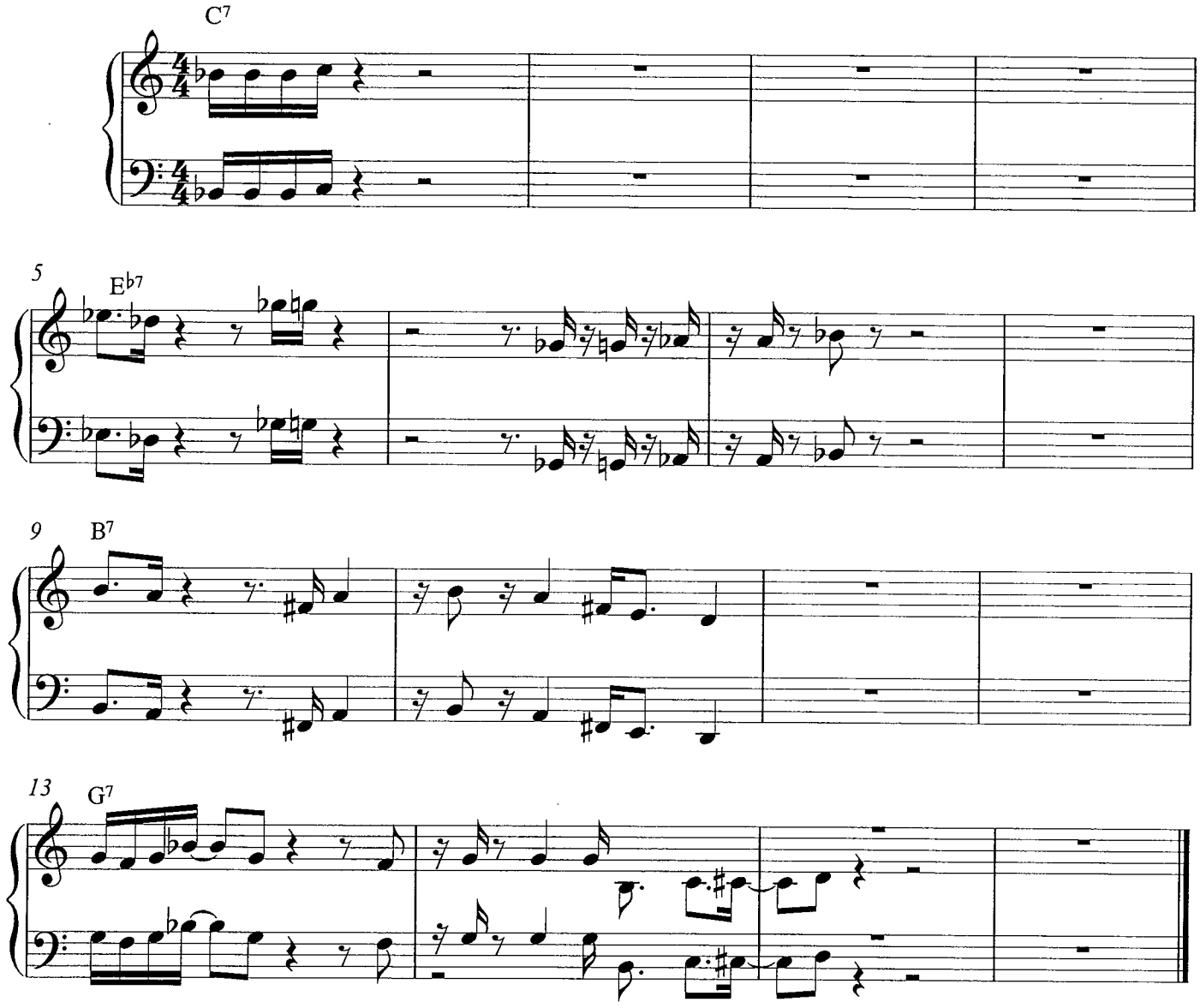

SOLOS ON C MINOR OPEN

26

B-D F-D lead, chords LD 1

4 plus 9 equals hard

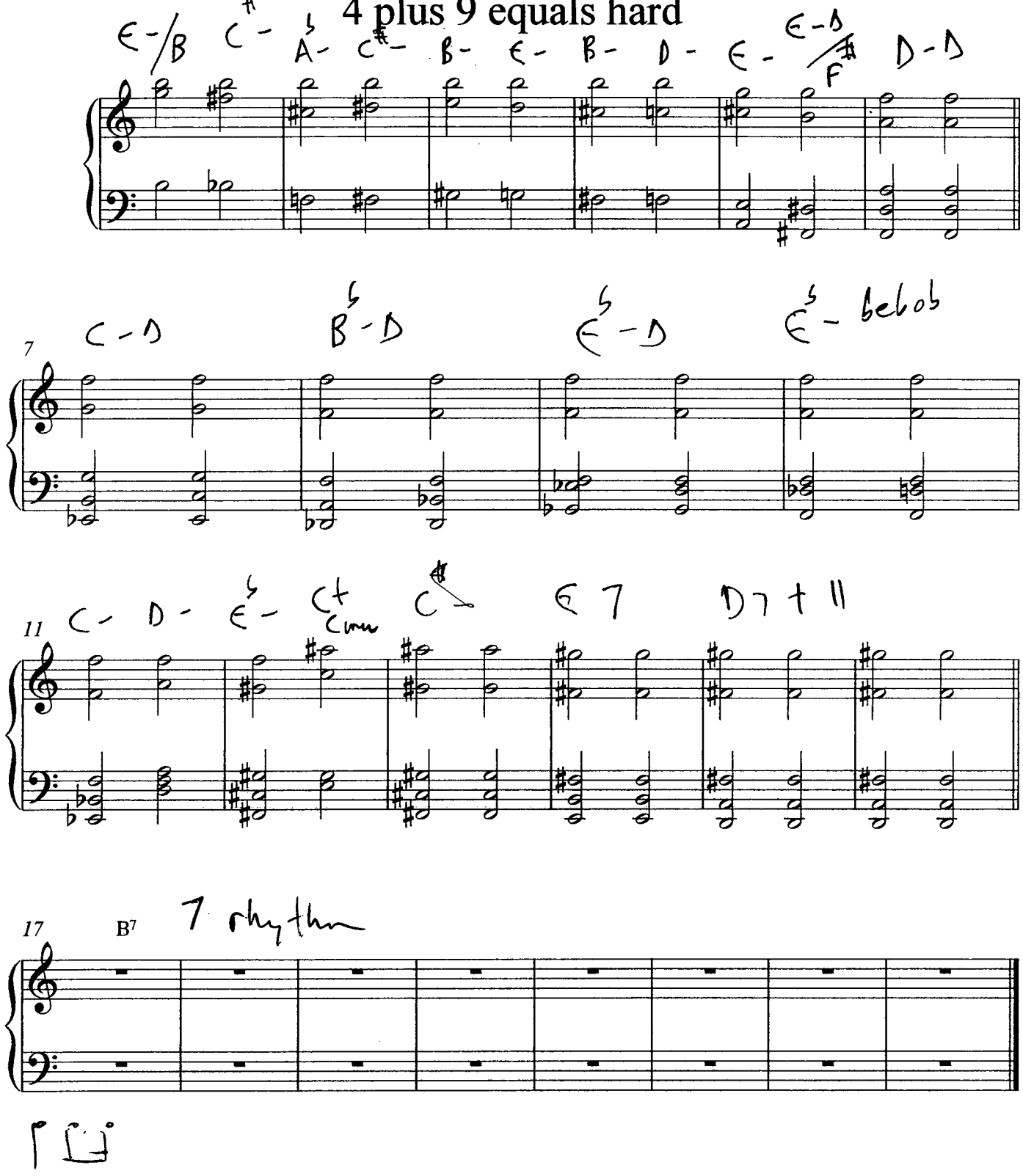

tempo = 160

shifty fifty

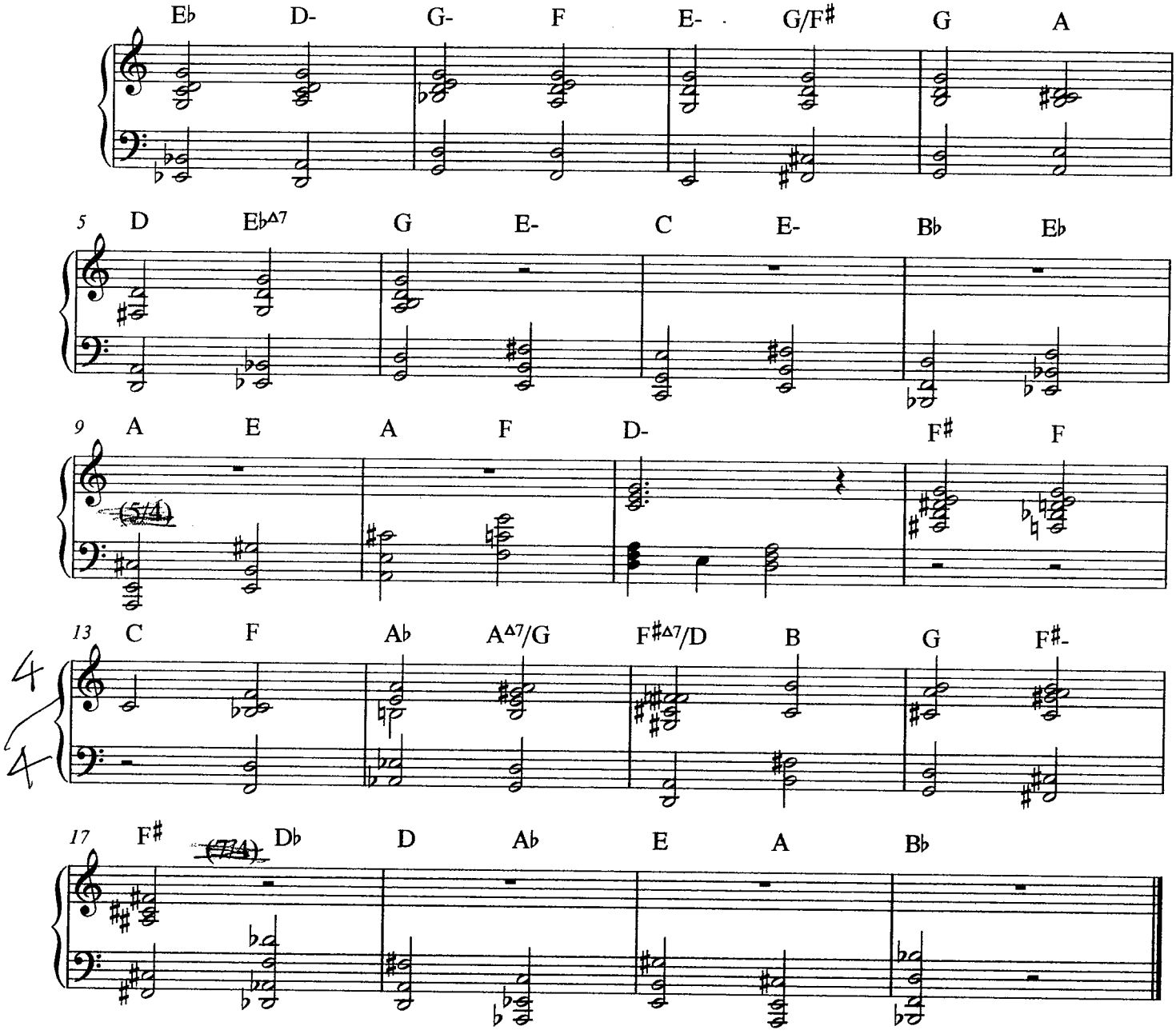

head : modulations

solos: modulations then Q whole form in 7/4 then Q whole form in 4/4

Little boy solo...

28

secret chimp blues

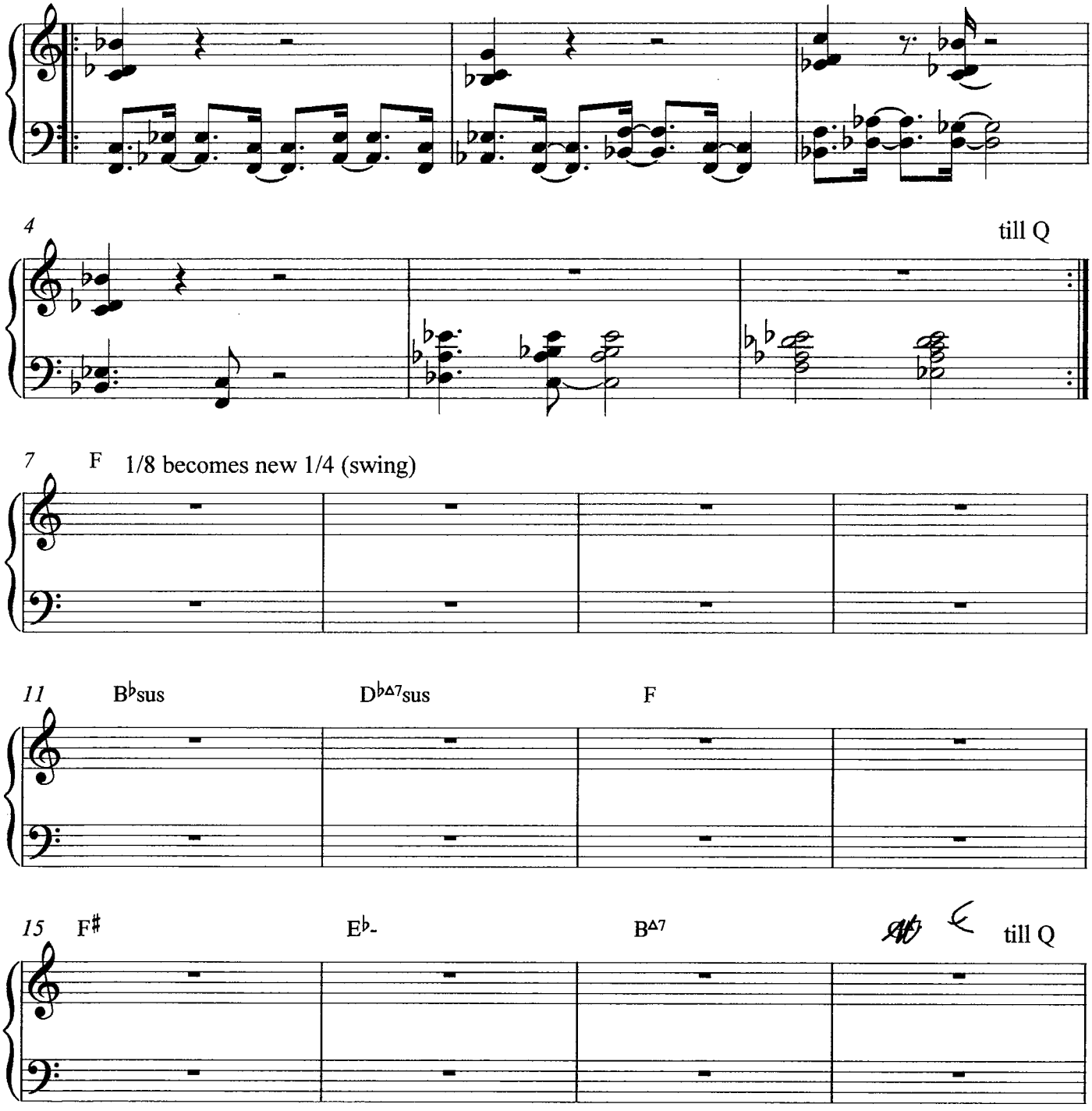

24 bar solo form

1 | F A♭ F A♭ | B♭ D♭ F F | D♭ C D♭/F A♭/E♭ | 2 F* E♭- B EΔ7 |

ANTI CAT FAT 3 guitars

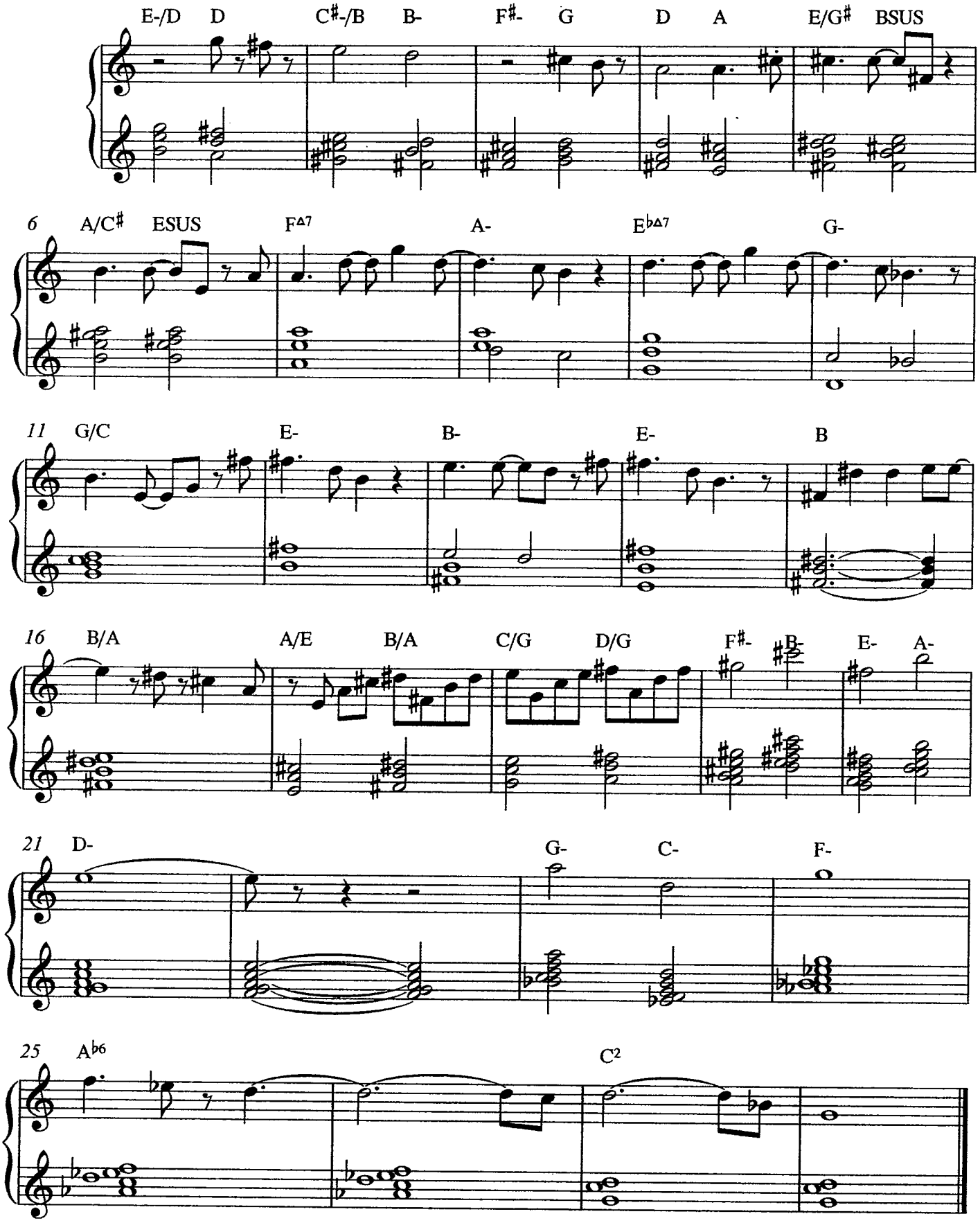

30

Balance of passion & sweetness

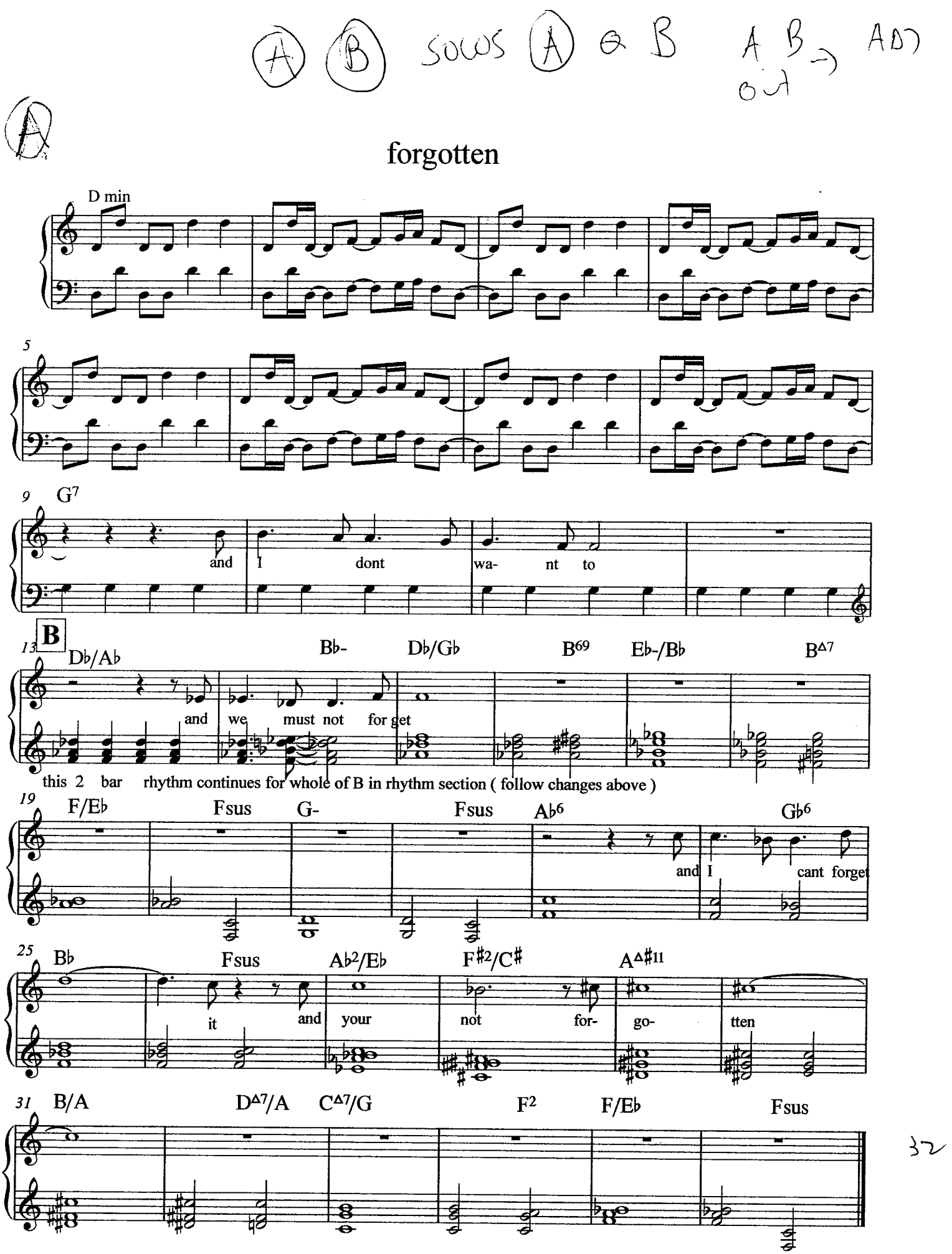
forgotten
D min
5
9 G7
and I dont wa- nt to
B
13 Db/Ab Bb- Db/Gb B69 Eb-/Bb B△7
and we must not for get
this 2 bar rhythm continues for whole of B in rhythm section (follow changes above)
19 F/Eb Fsus G- Fsus Ab6 Gb6
and I cant forget
25 Bb Fsus Ab2/Eb F#2/C# A△#11
it and your not for- go- tten
31 B/A D△7/A C△7/G F2 F/Eb Fsus

easy ape - agency to prevent evil

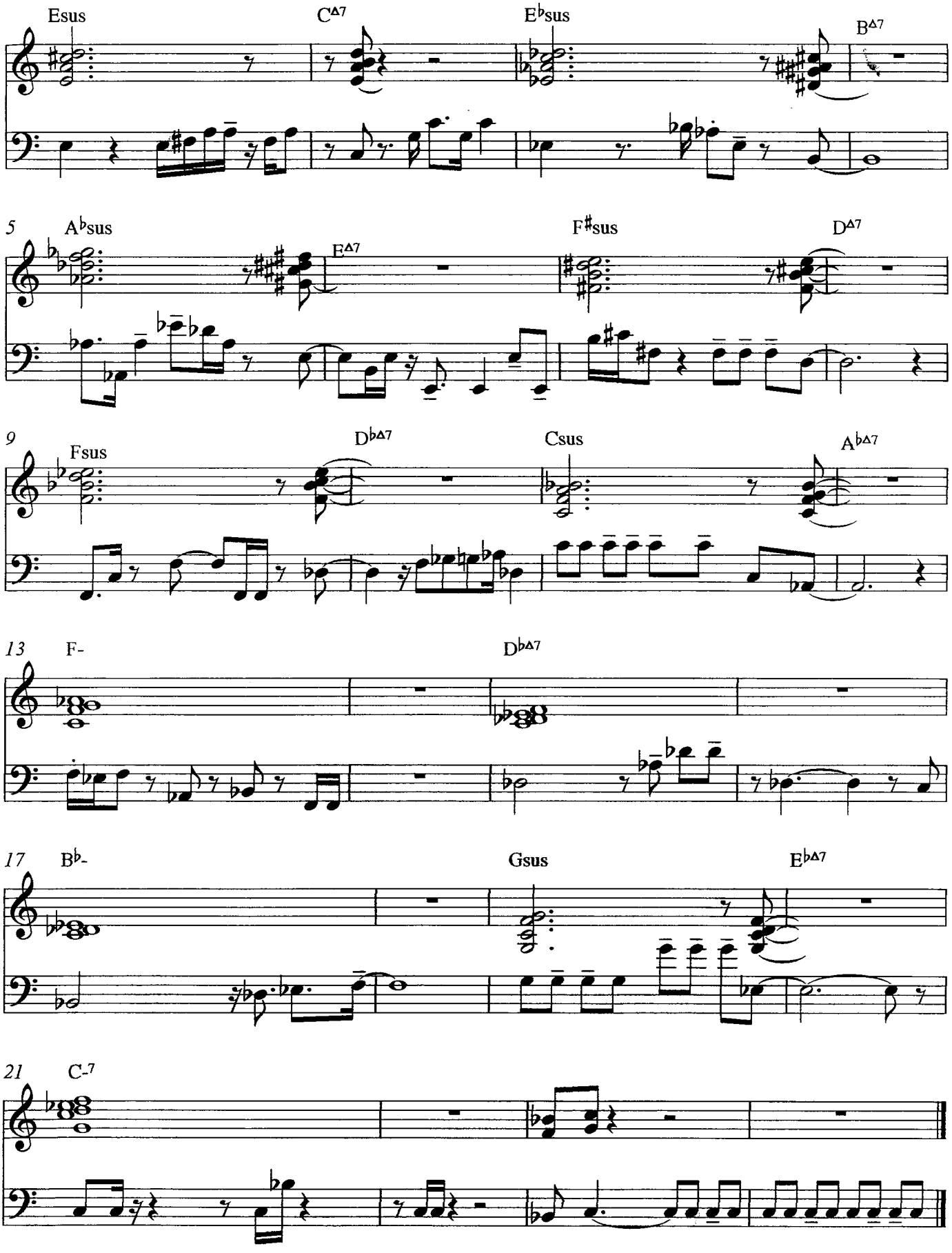

super arc concert

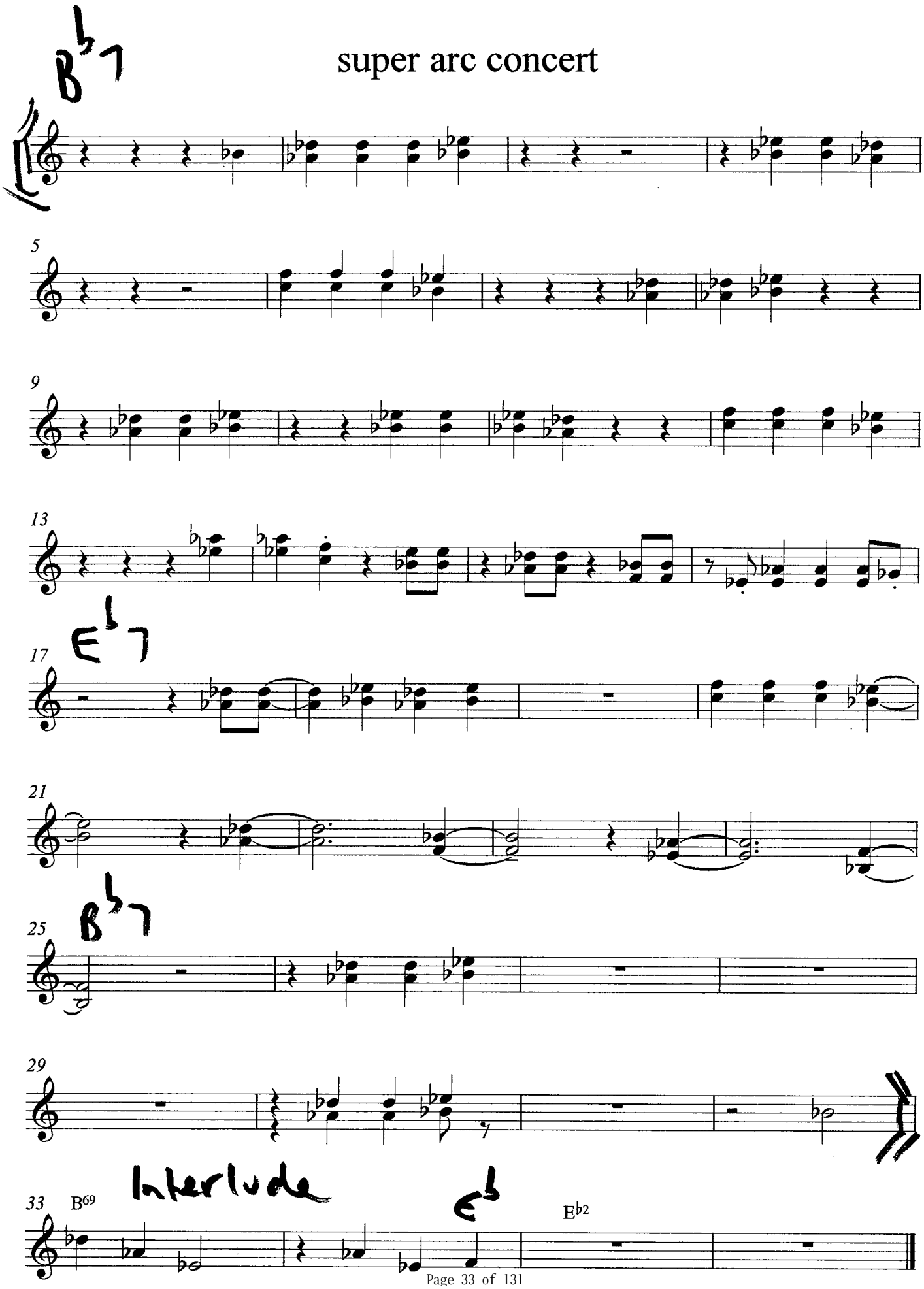

late july

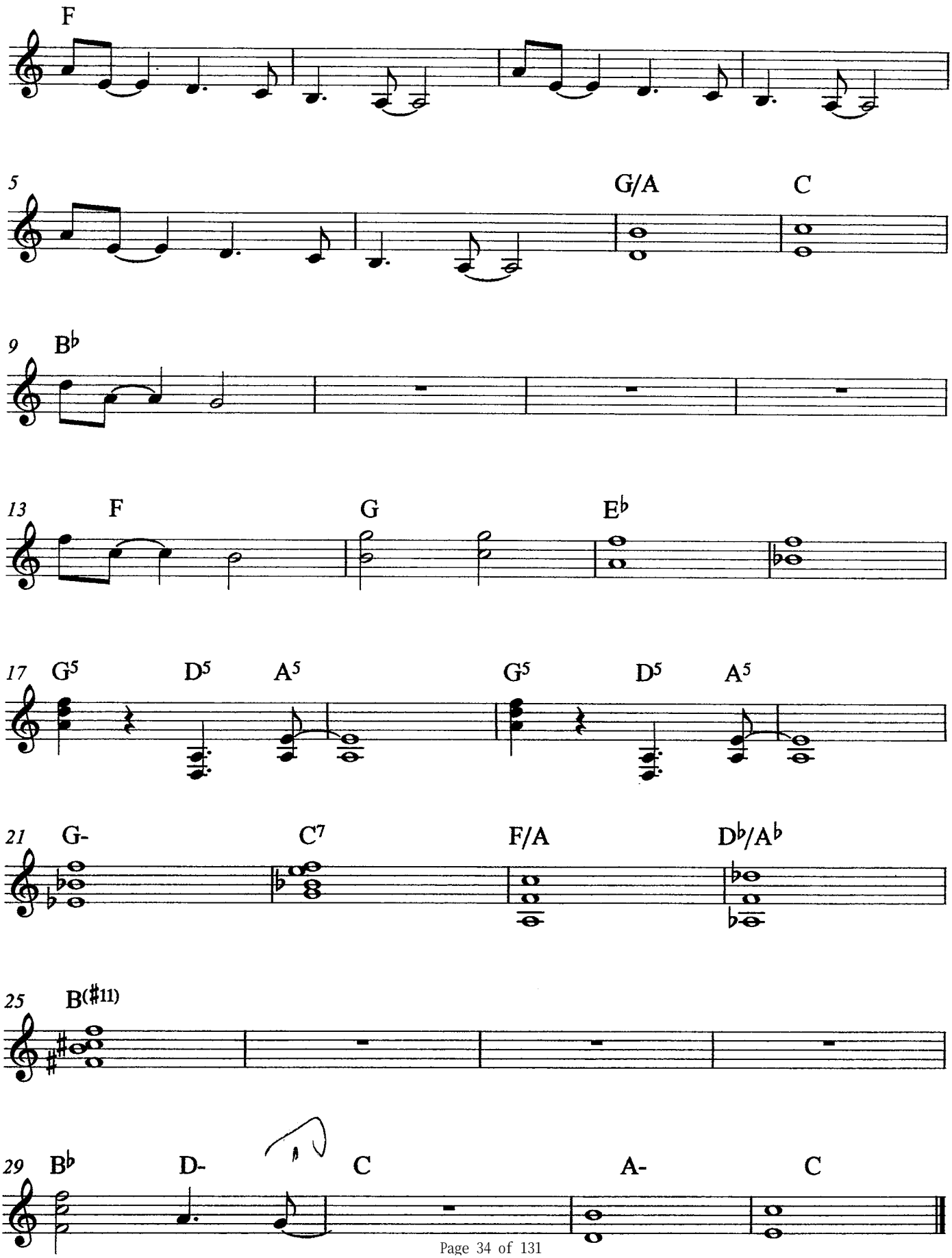

ARC IS ENOUGH 4X

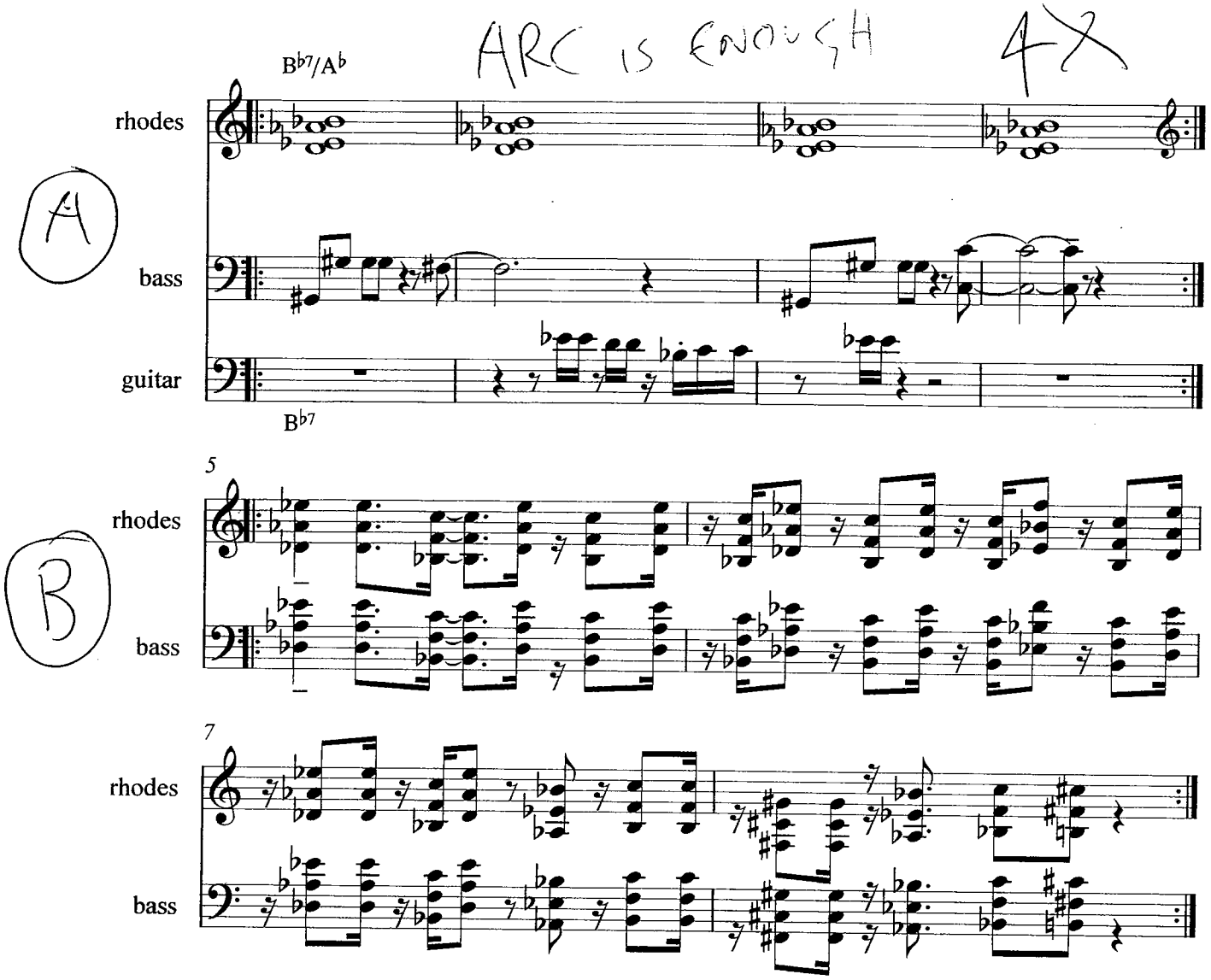

4A then (B) 4A

| B D7 G7 B♭7 | E♭7 D7 G7 F#7 |

| B♭7 D♭7 C7 F7 | F# A♭7 B BD7 |

out they go

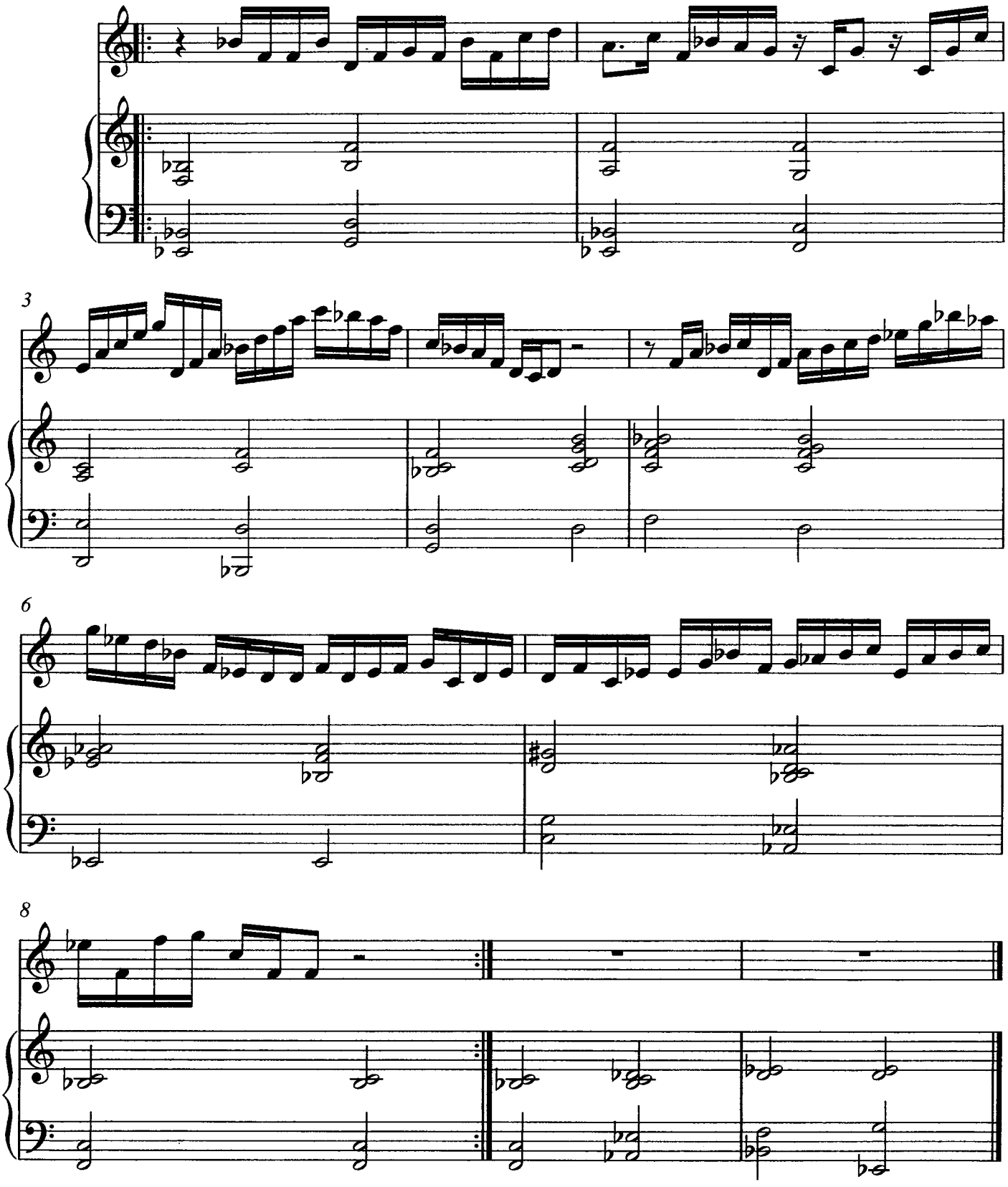

37

SONG 13 SEAN

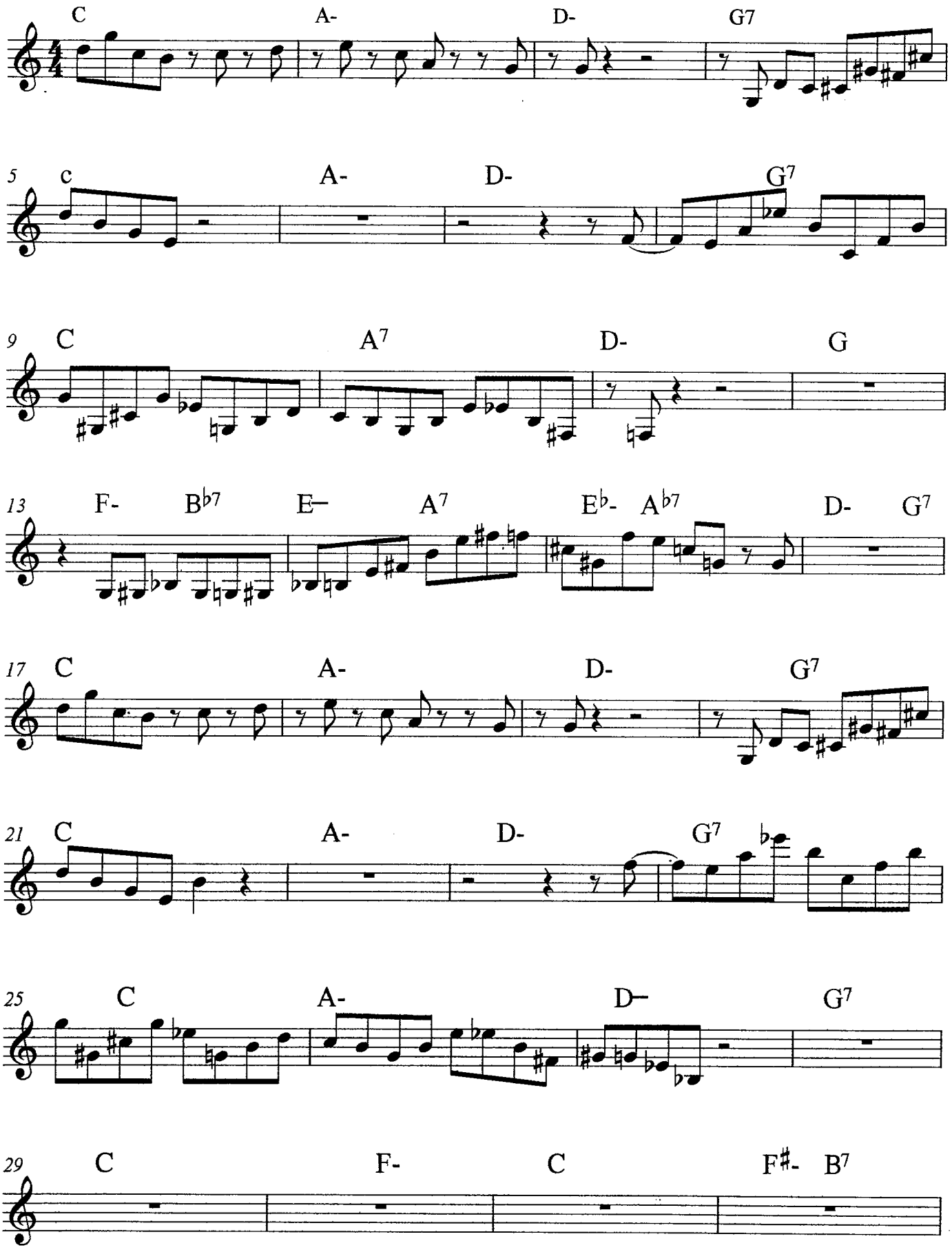
C A- D- G7
5 c A- D- G7
9 C A7 D- G
13 F- B♭7 E– A7 E♭- A♭7 D- G7
17 C A- D- G7
21 C A- D- G7
25 C A- D– G7
29 C F- C F♯- B7

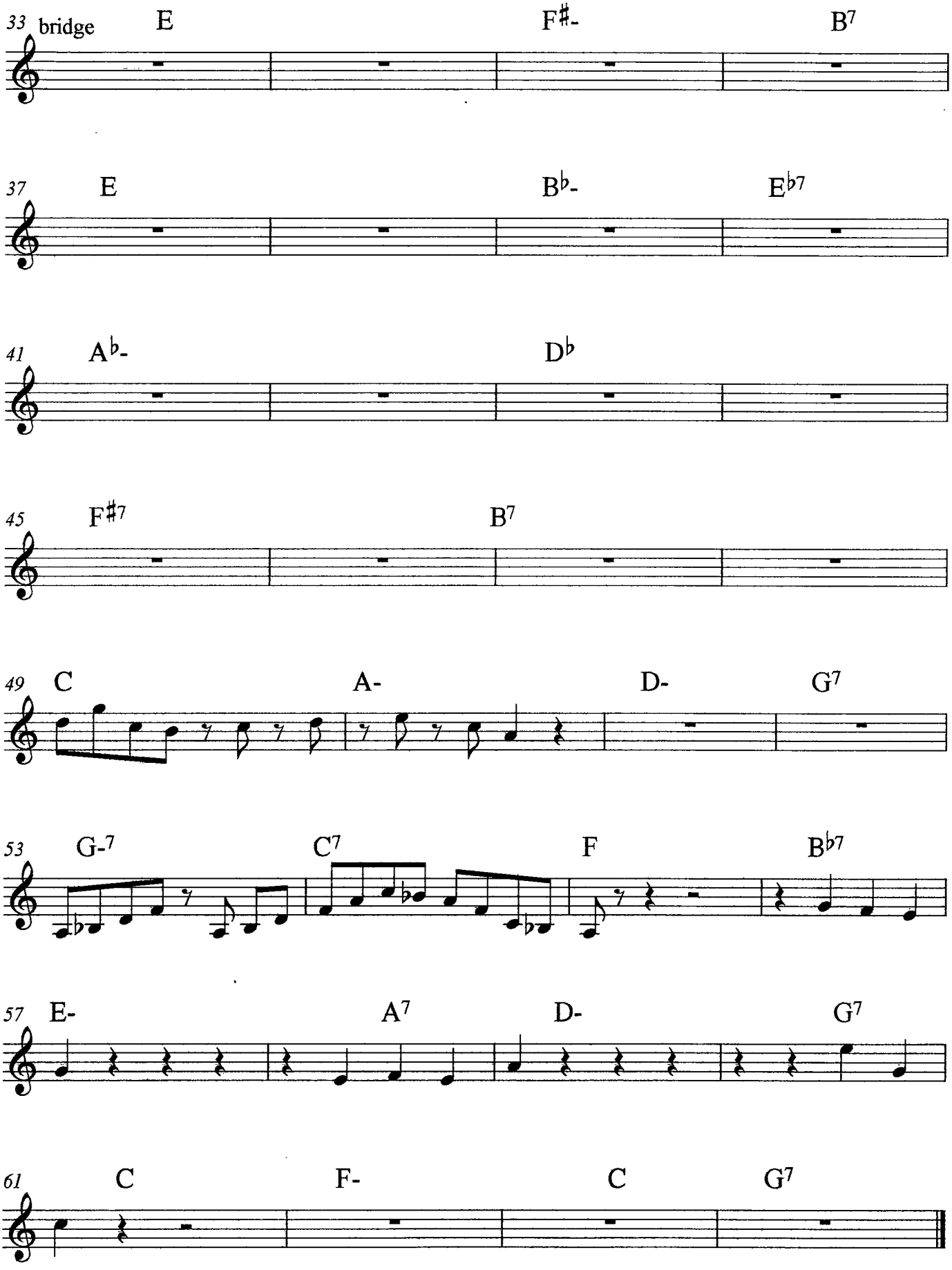
33 bridge
E
F#-
B7
37
E
Bb-
Eb7
41
Ab-
Db
45
F#7
B7
49
C
A-
D-
G7
53
G-7
C7
F
Bb7
57
E-
A7
D-
G7
61
C
F-
C
G7

39

C moiner chord row

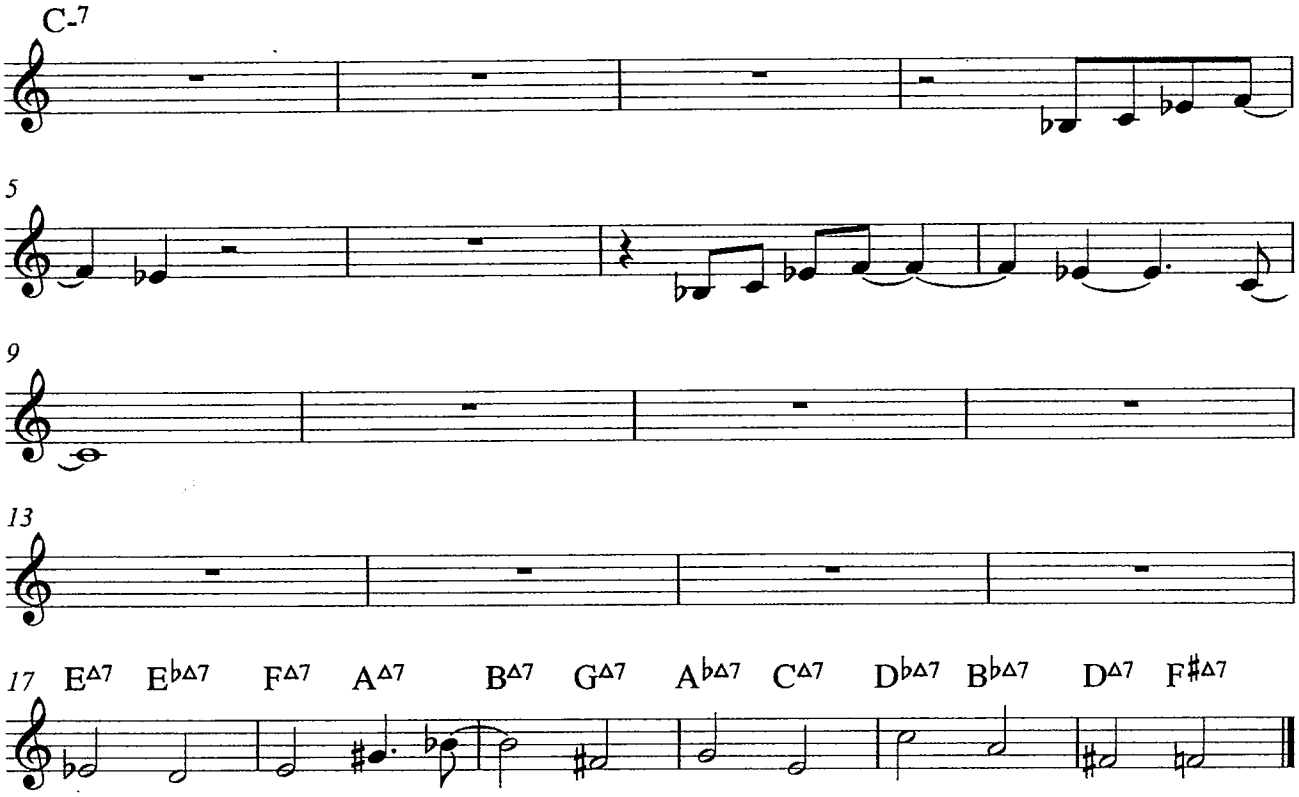

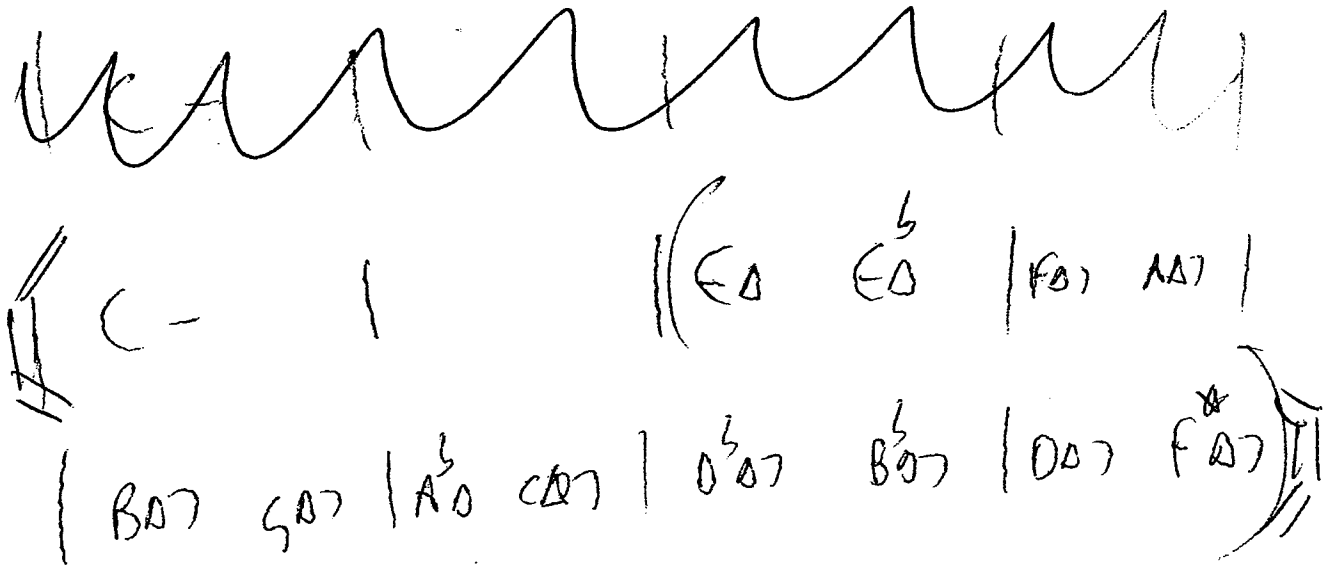

40

stevo

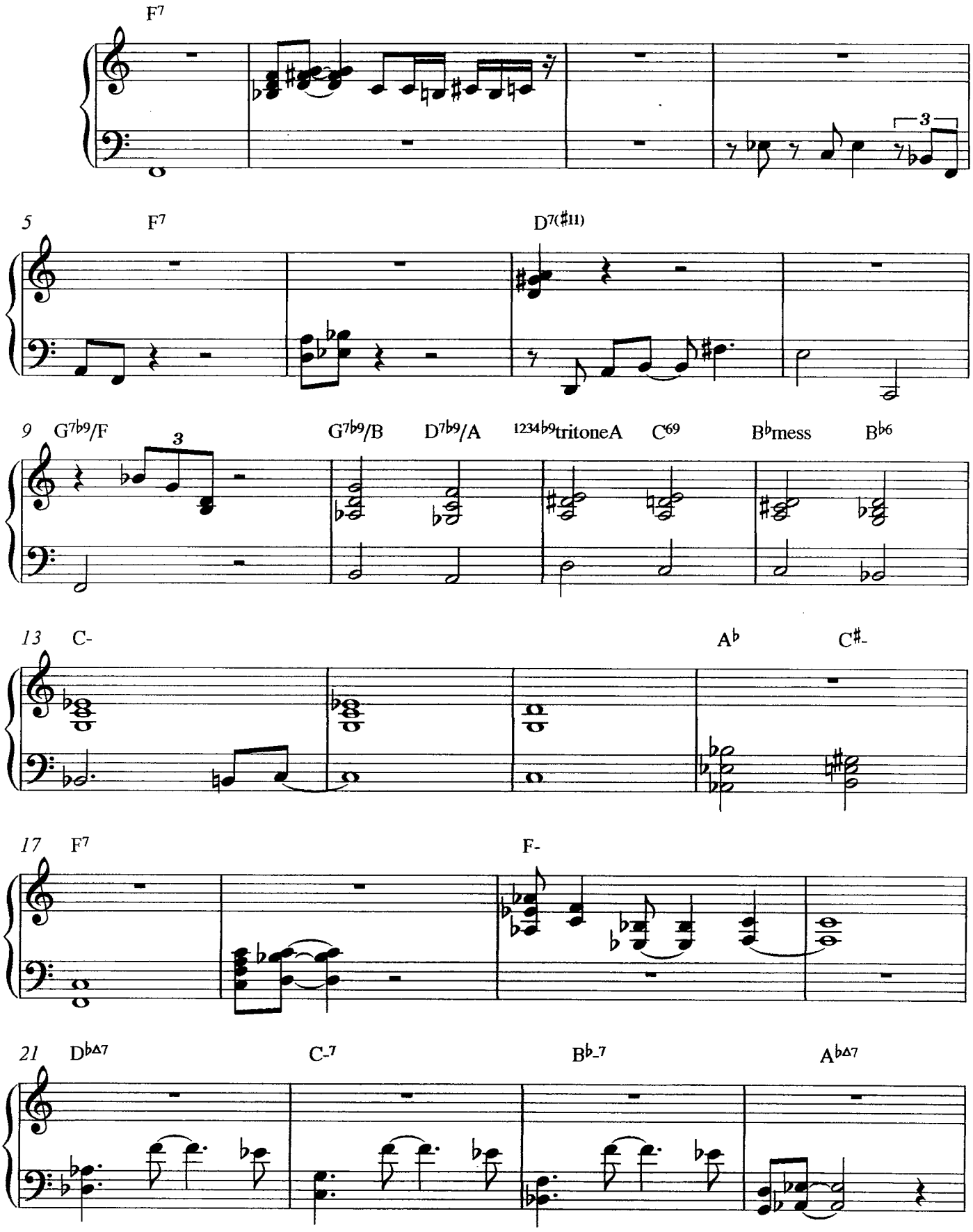
F7
5
F7
D7(♯11)
9
G7♭9/F
3
G7♭9/B
D7♭9/A
1234♭9tritoneA
C69
B♭mess
B♭6
13
C-
A♭
C♯-
17
F7
F-
21
D♭Δ7
C-7
B♭-7
A♭Δ7

41

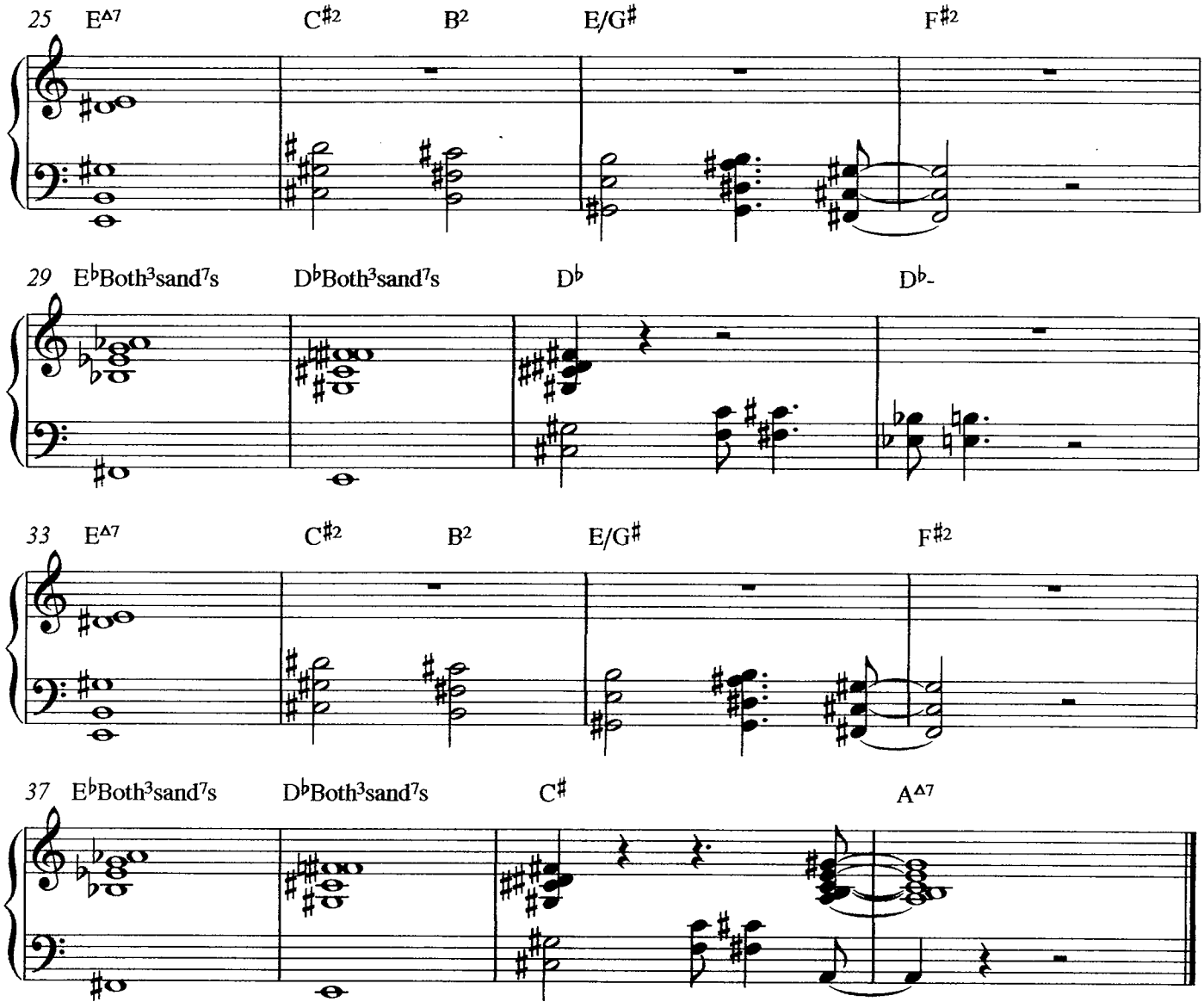
25 E△7 C♯2 B2 E/G♯ F♯2
29 E♭Both3sand7s D♭Both3sand7s D♭ D♭-
33 E△7 C♯2 B2 E/G♯ F♯2
37 E♭Both3sand7s D♭Both3sand7s C♯ A△7

42

boxing day concert head

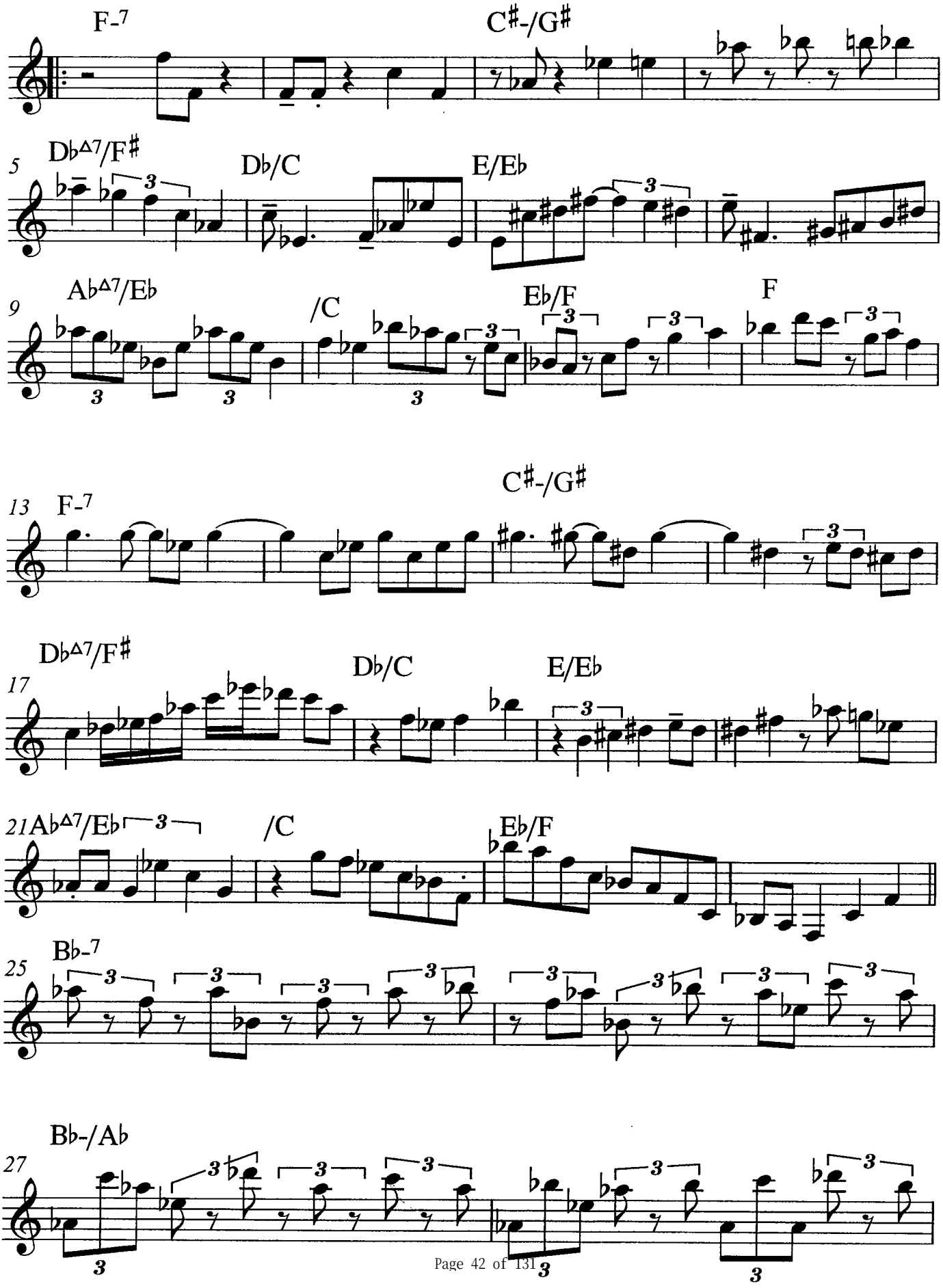

2

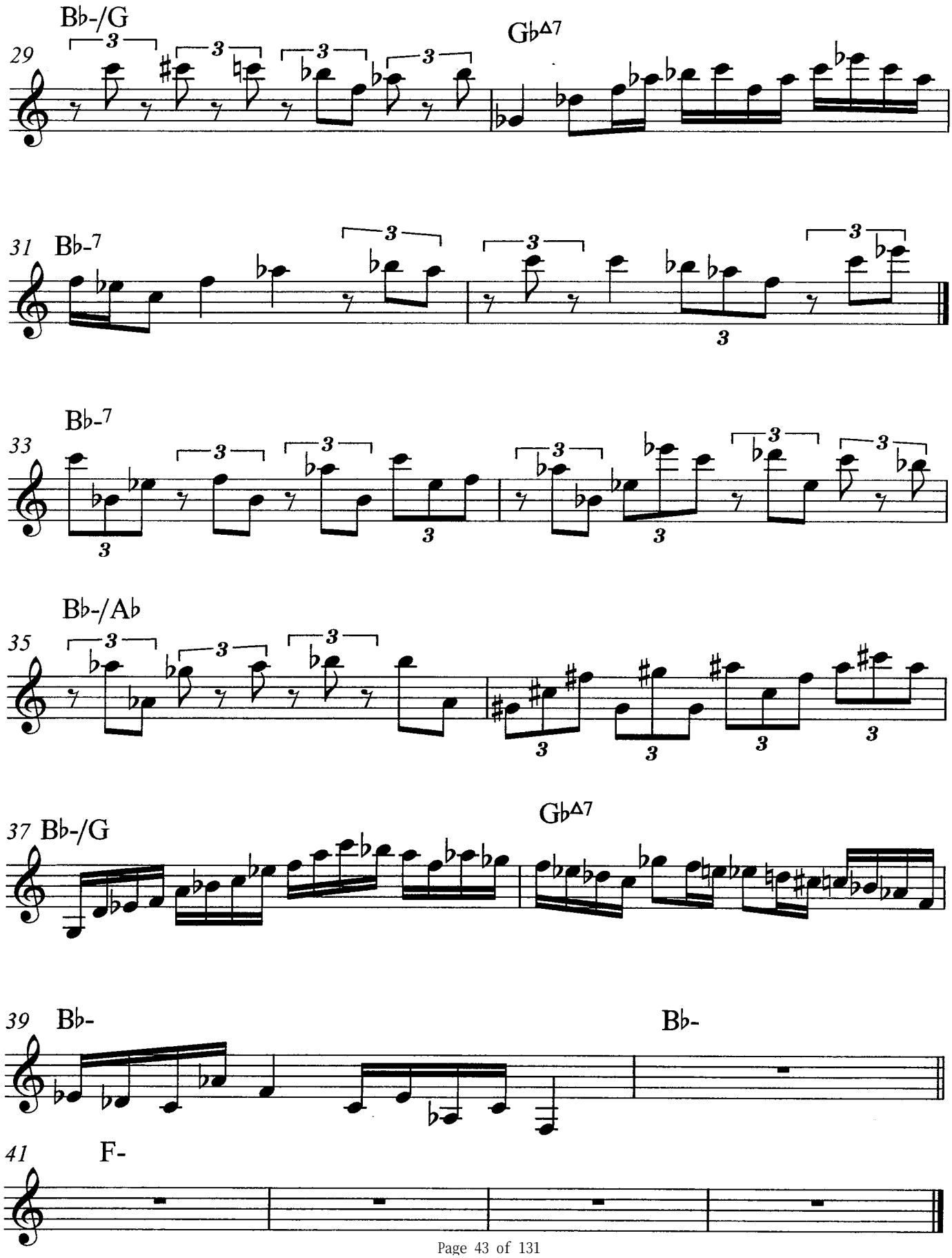

different

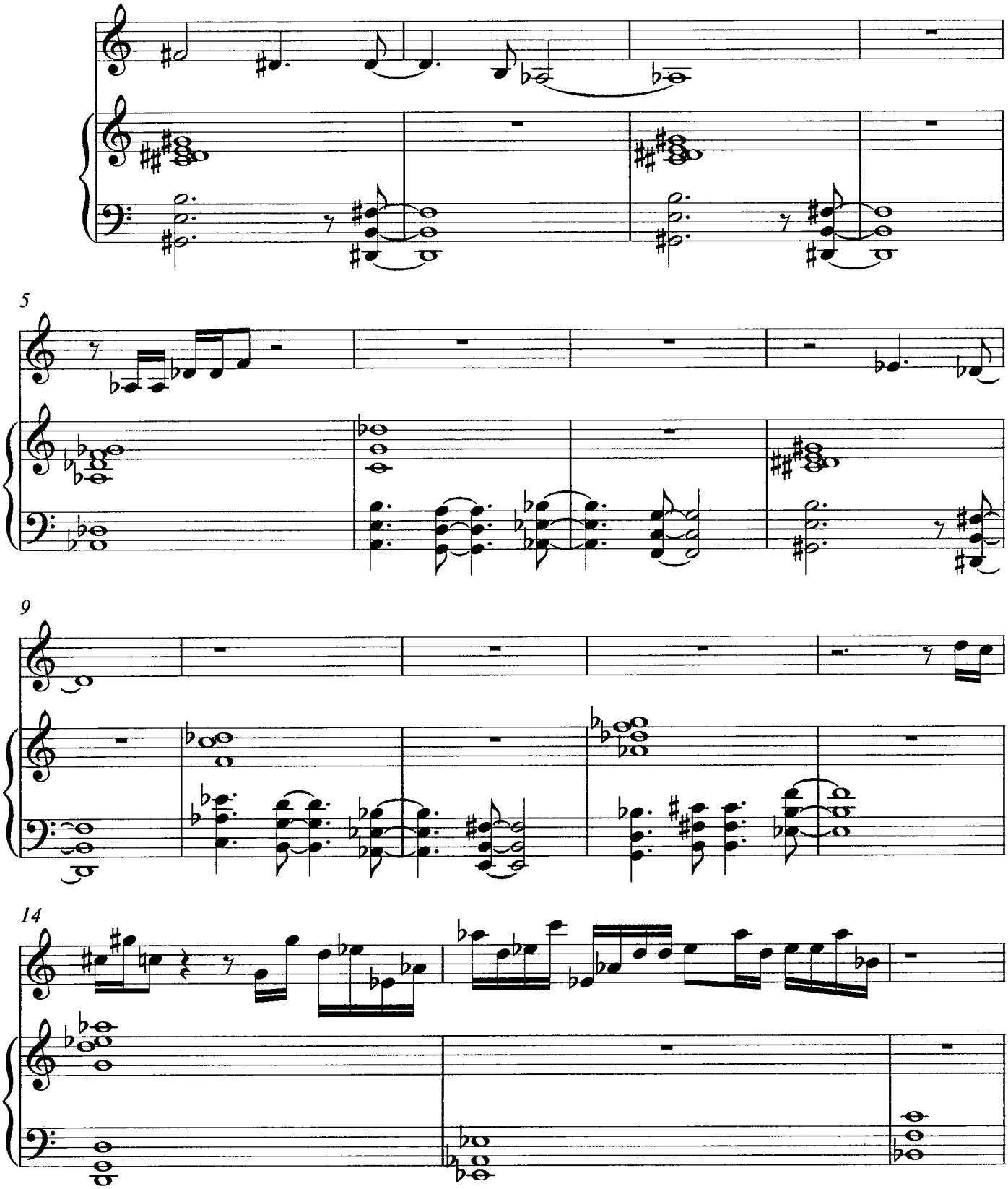

45

2

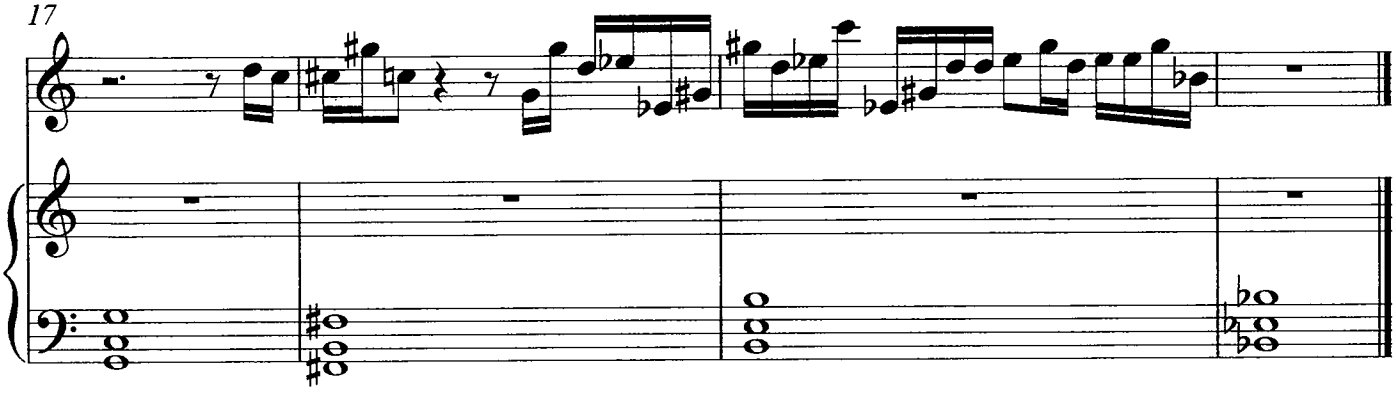

46

happy groove

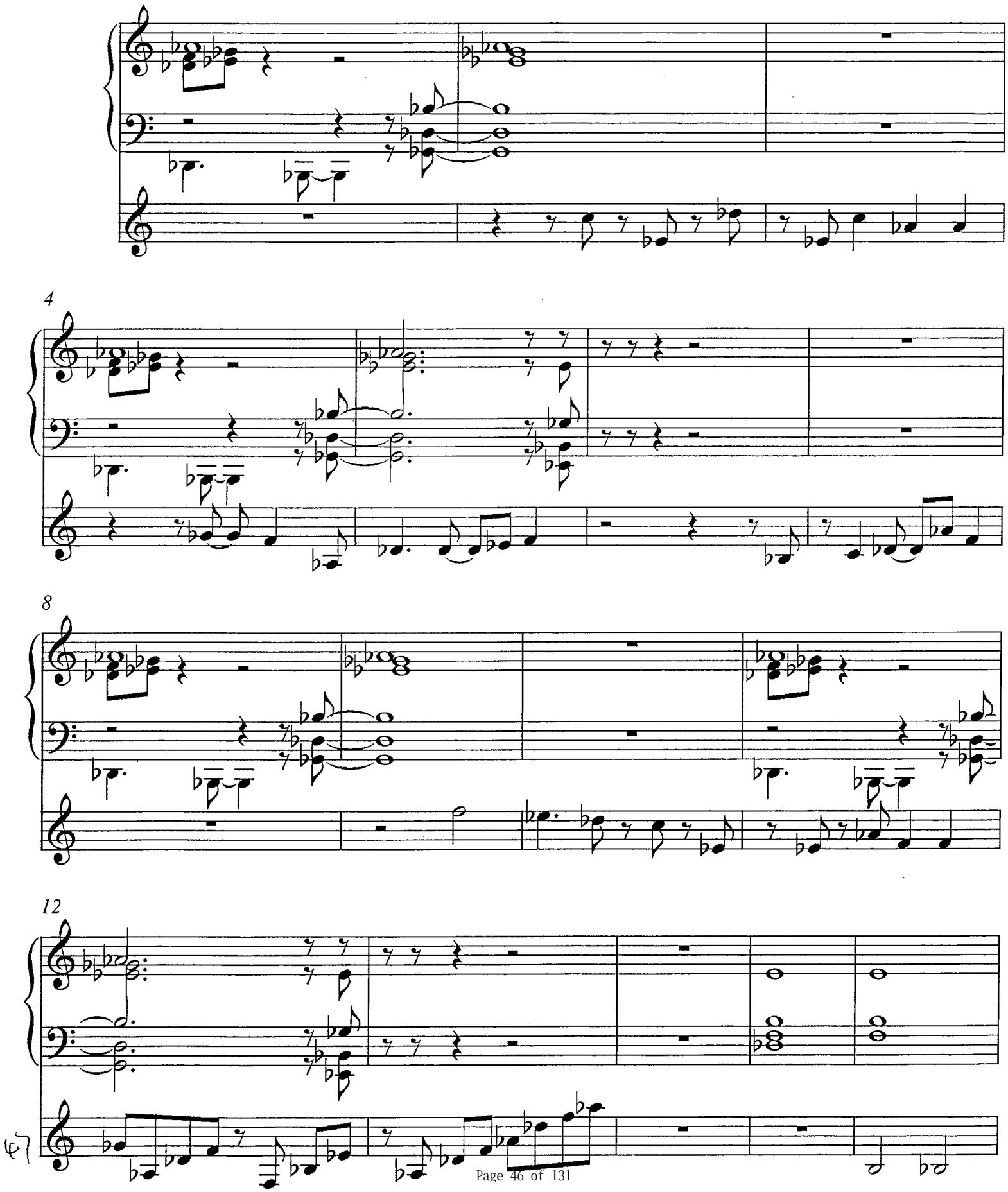

17

24

extra piano figure

28

32

BITCHEN

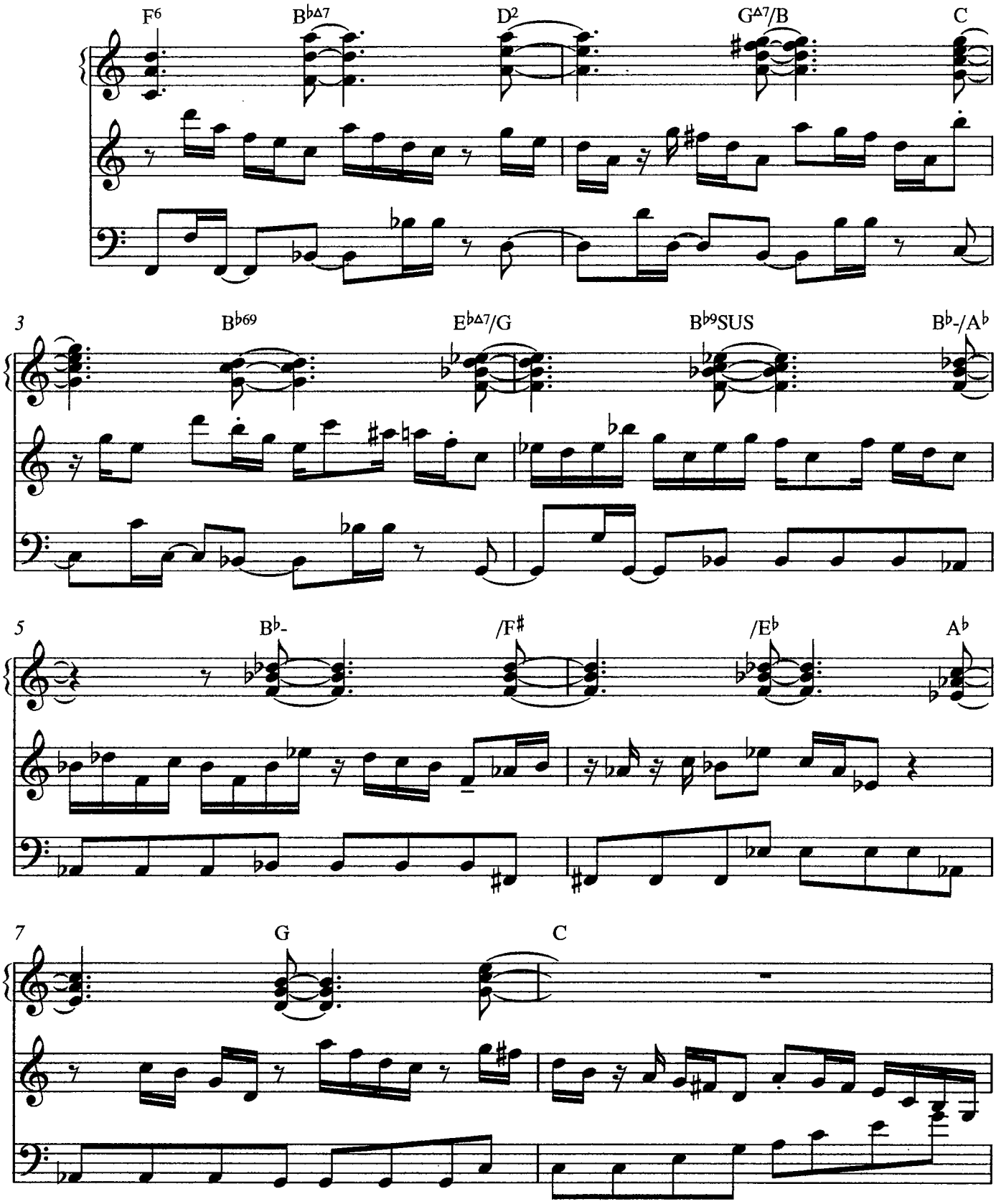

49

2

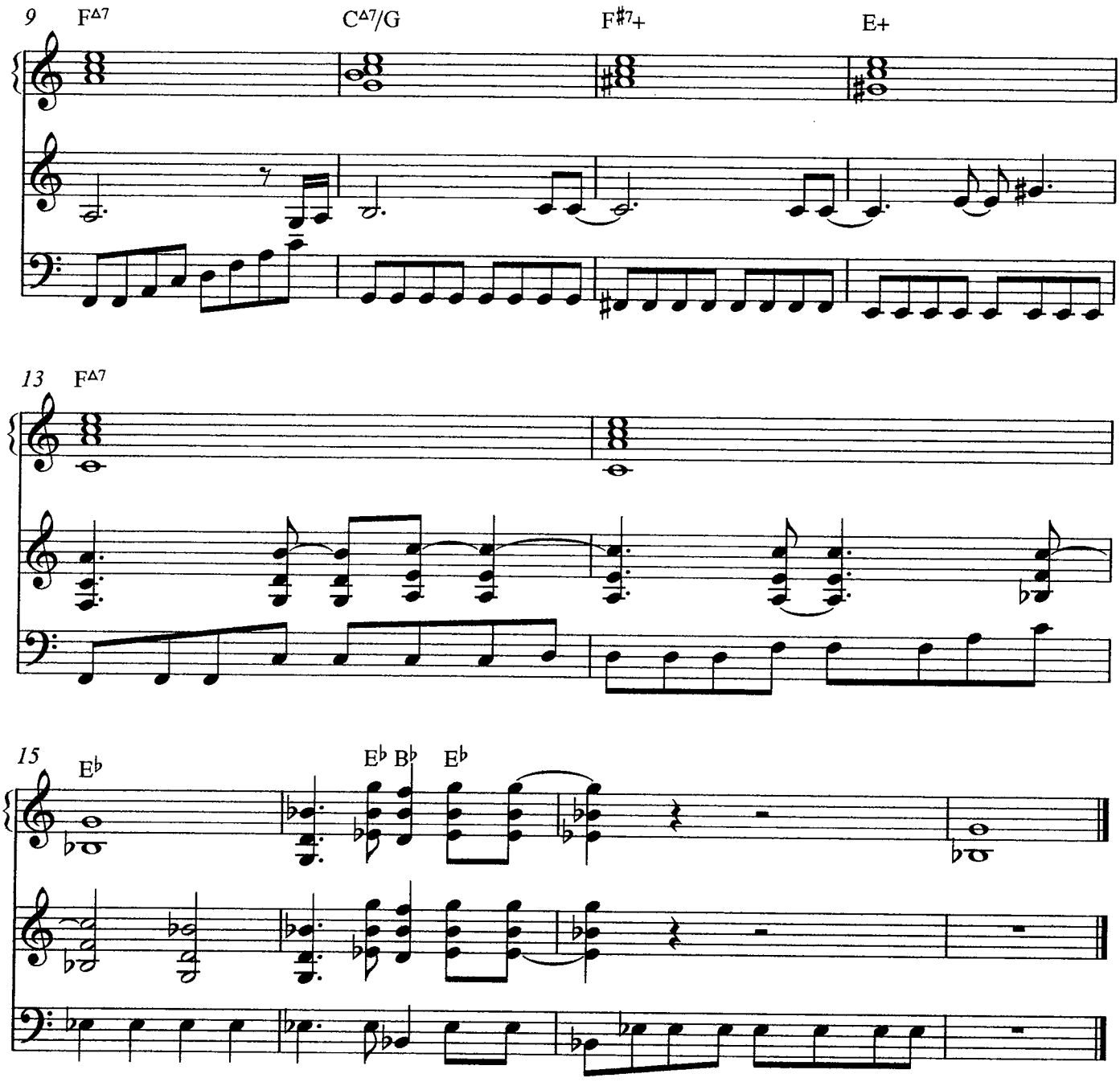

Vamp on D

finished

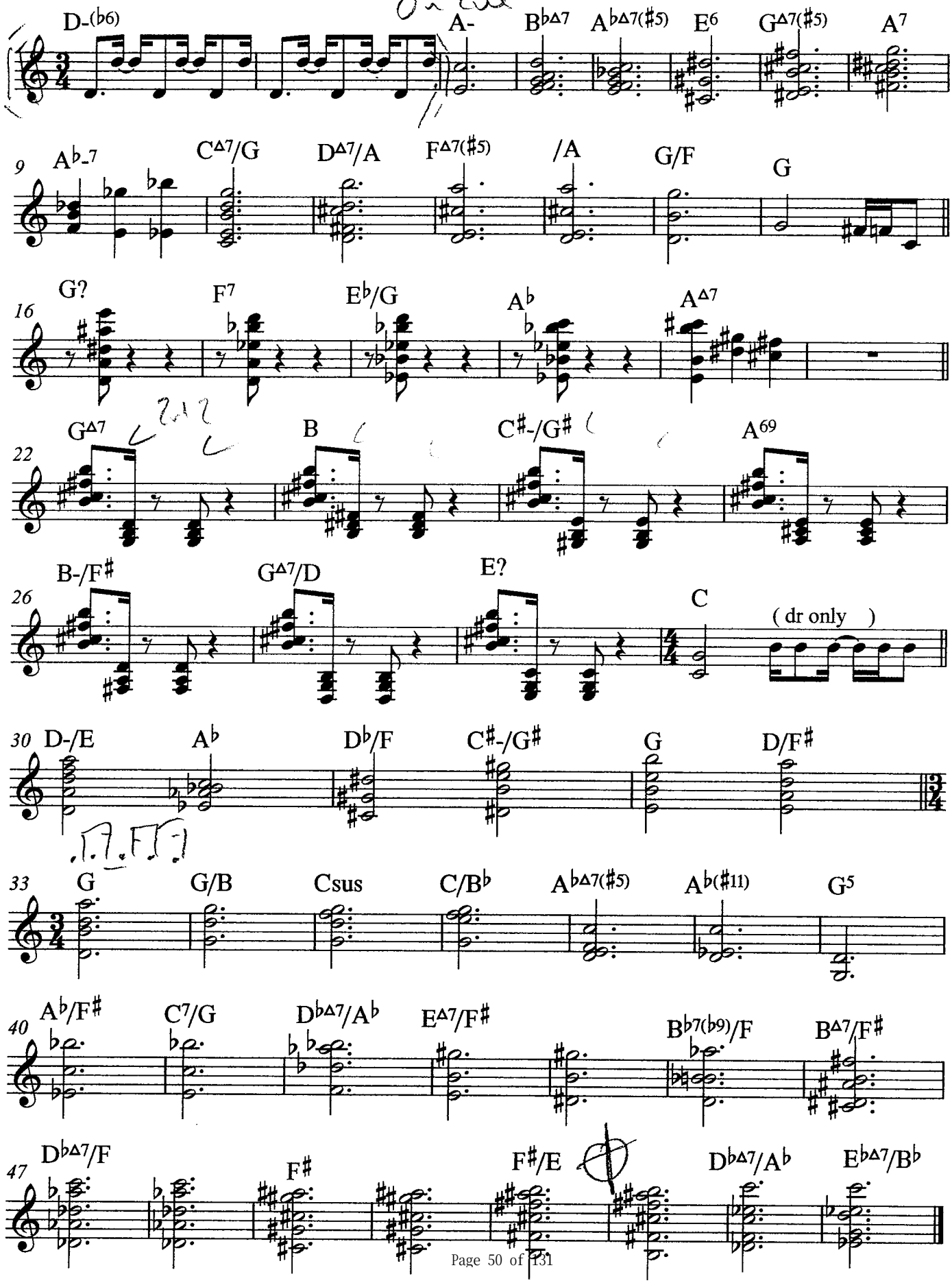

finished solos continued

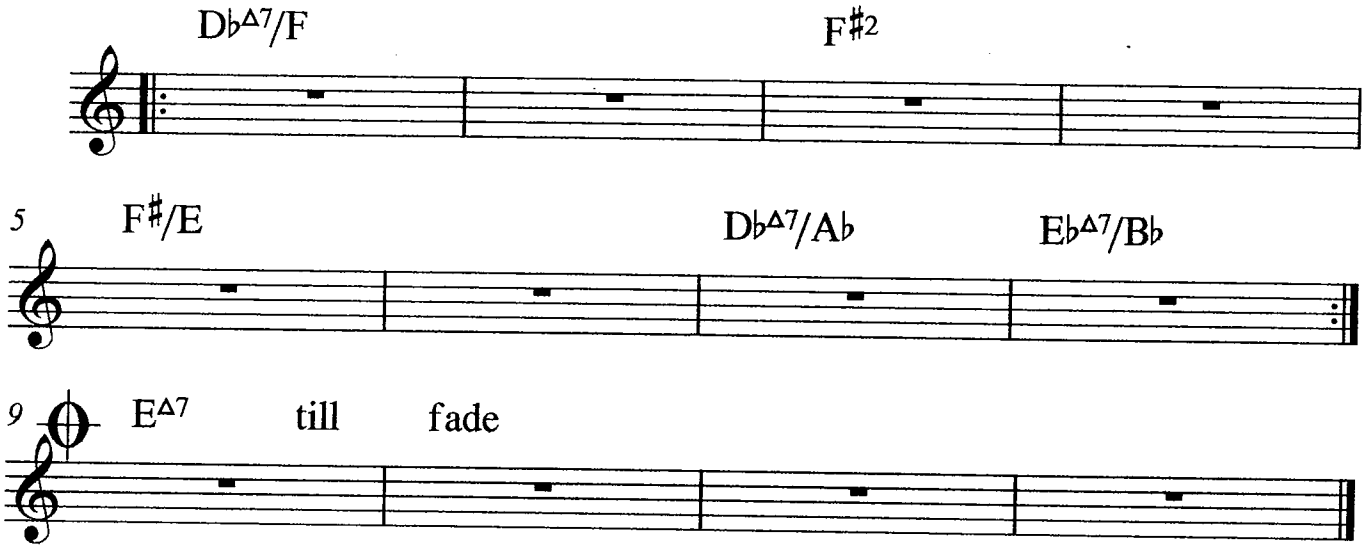

52

video on demand

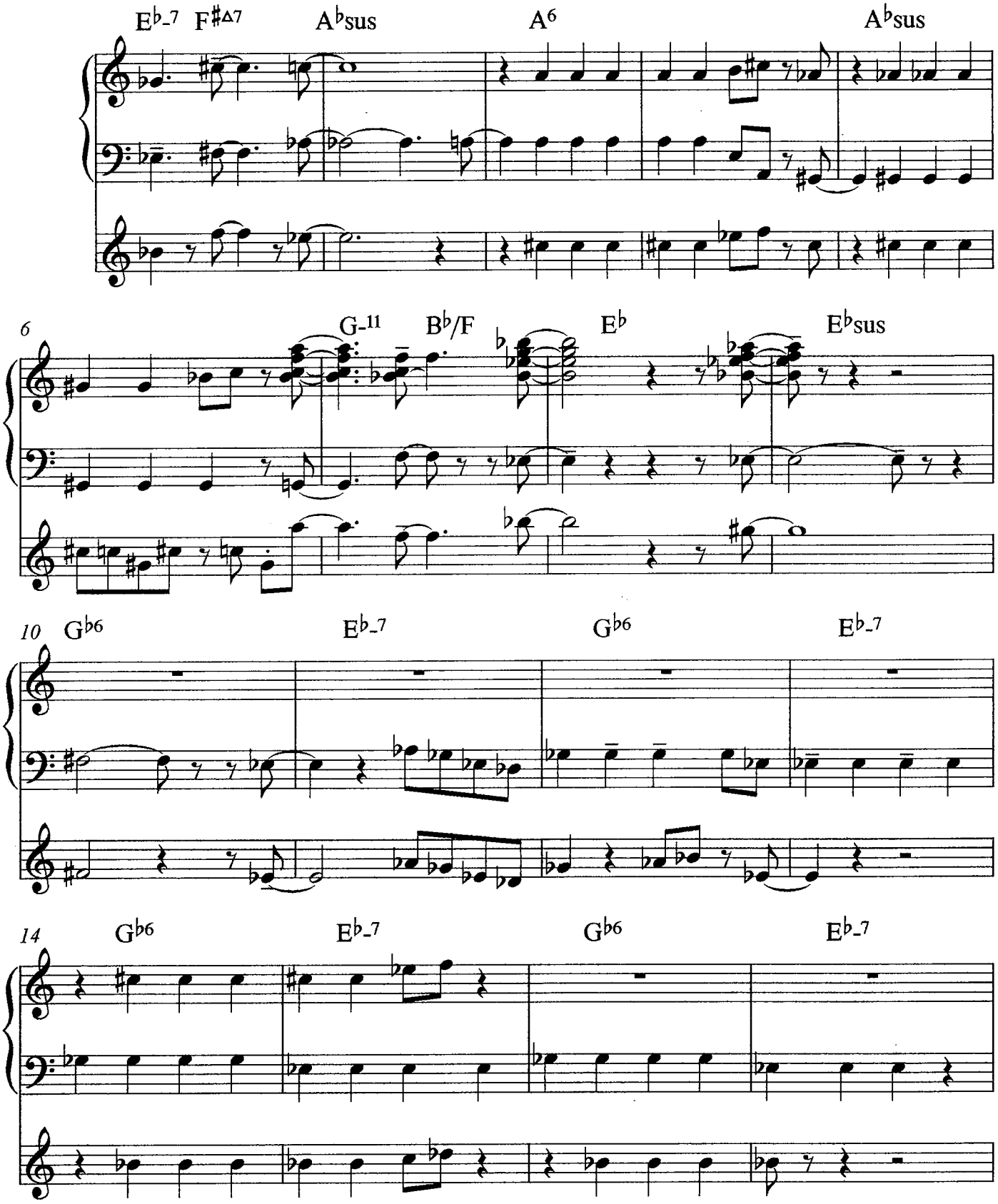

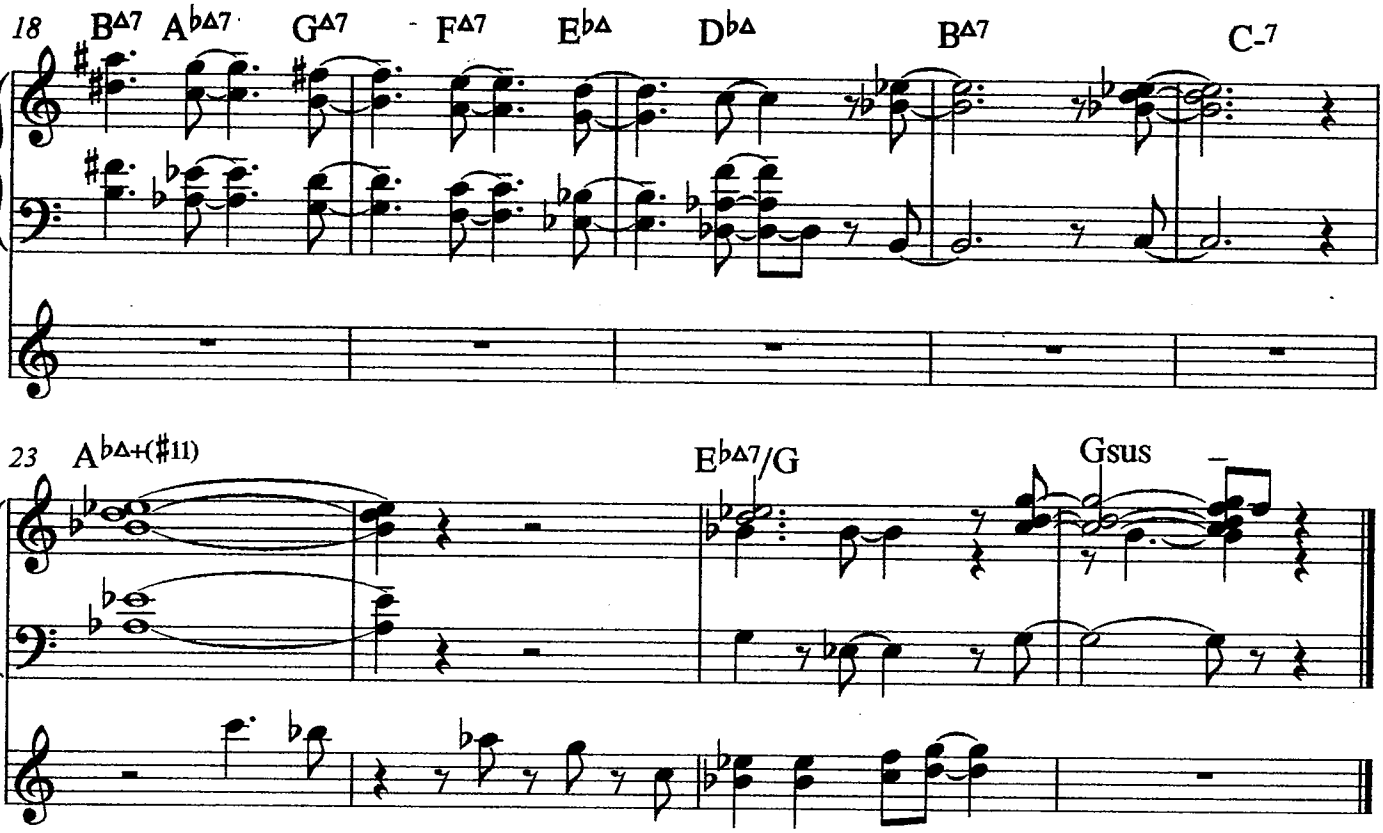
18
B♭Δ7
A♭Δ7
G♭Δ7
F♭Δ7
E♭Δ
D♭Δ
B♭Δ7
C-7
23
A♭Δ+(♯11)
E♭Δ7/G
Gsus

Tokyo seed gold

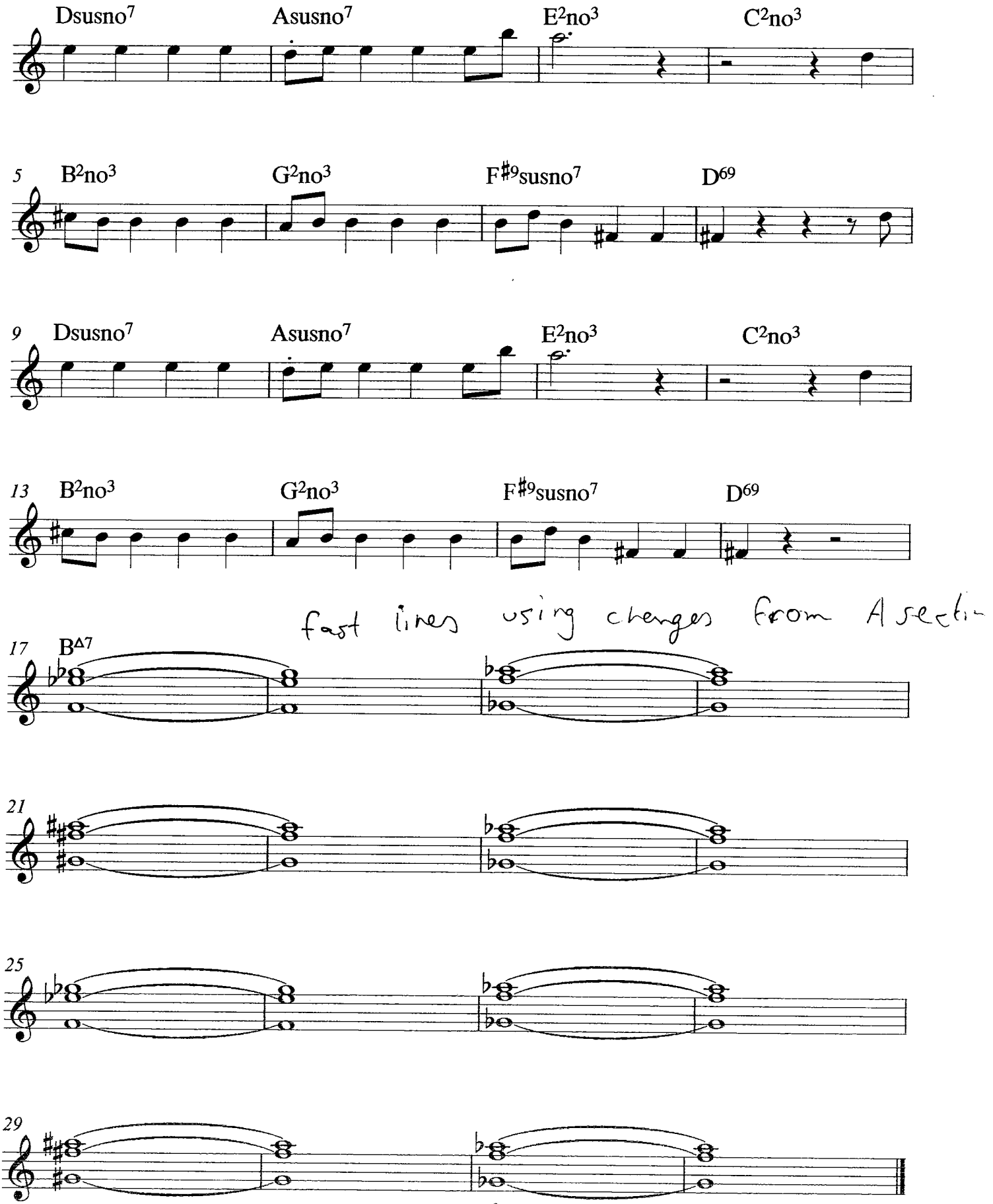

honeycombs

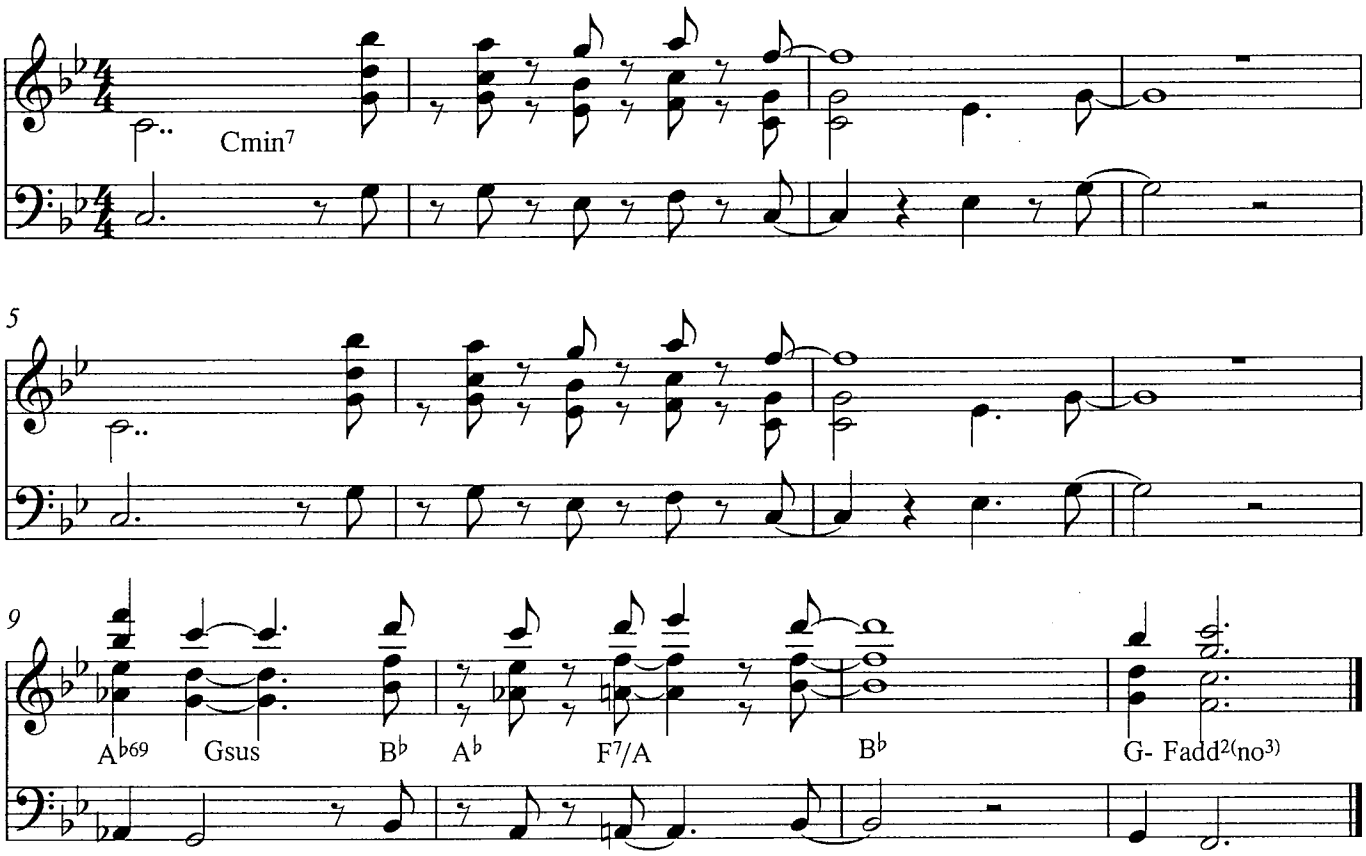

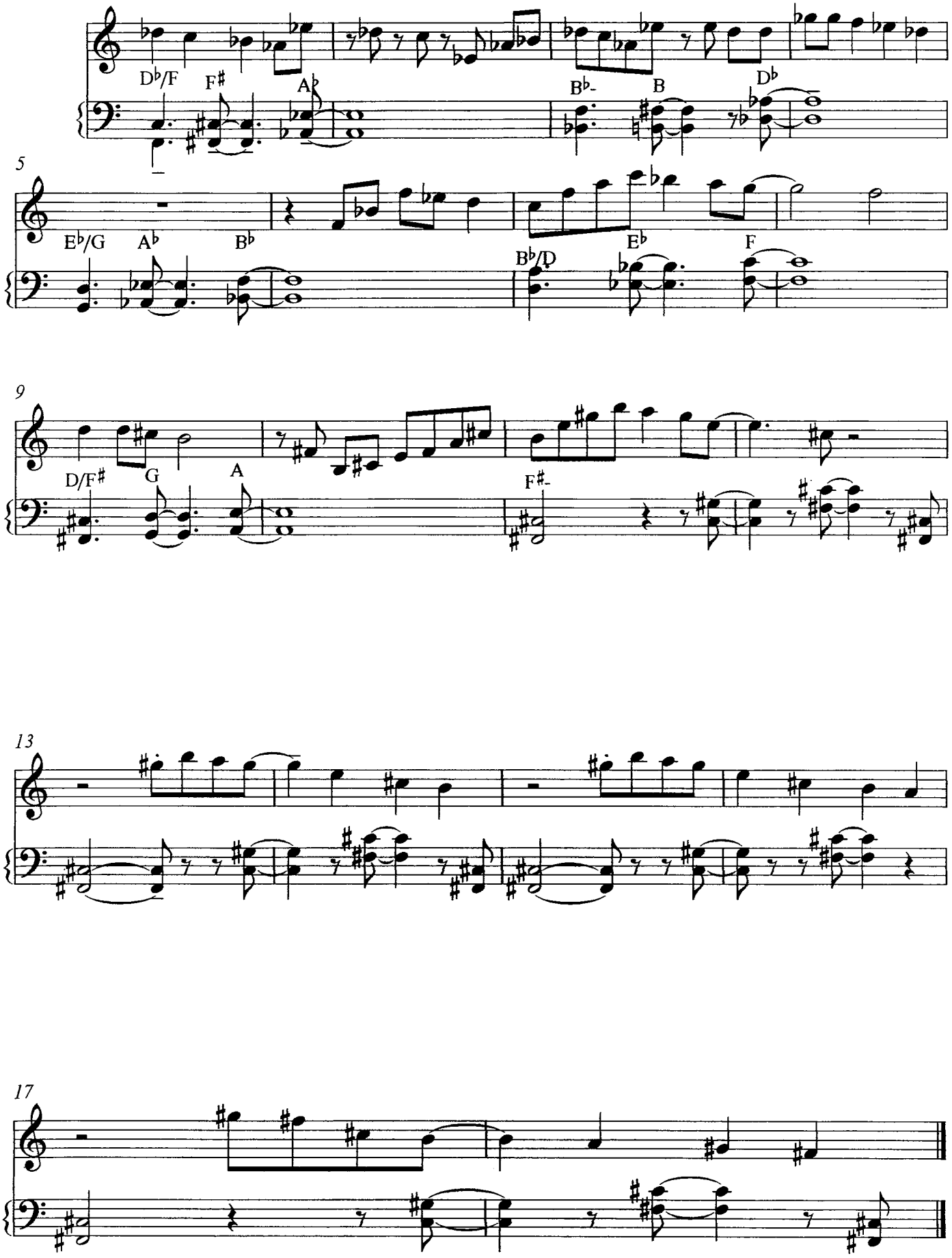
D♭/F
F♯
A♭
B♭-
B
D♭
5
E♭/G
A♭
B♭
B♭/D
E♭
F
9
D/F♯
G
A
F♯-
13
17

wayland solo

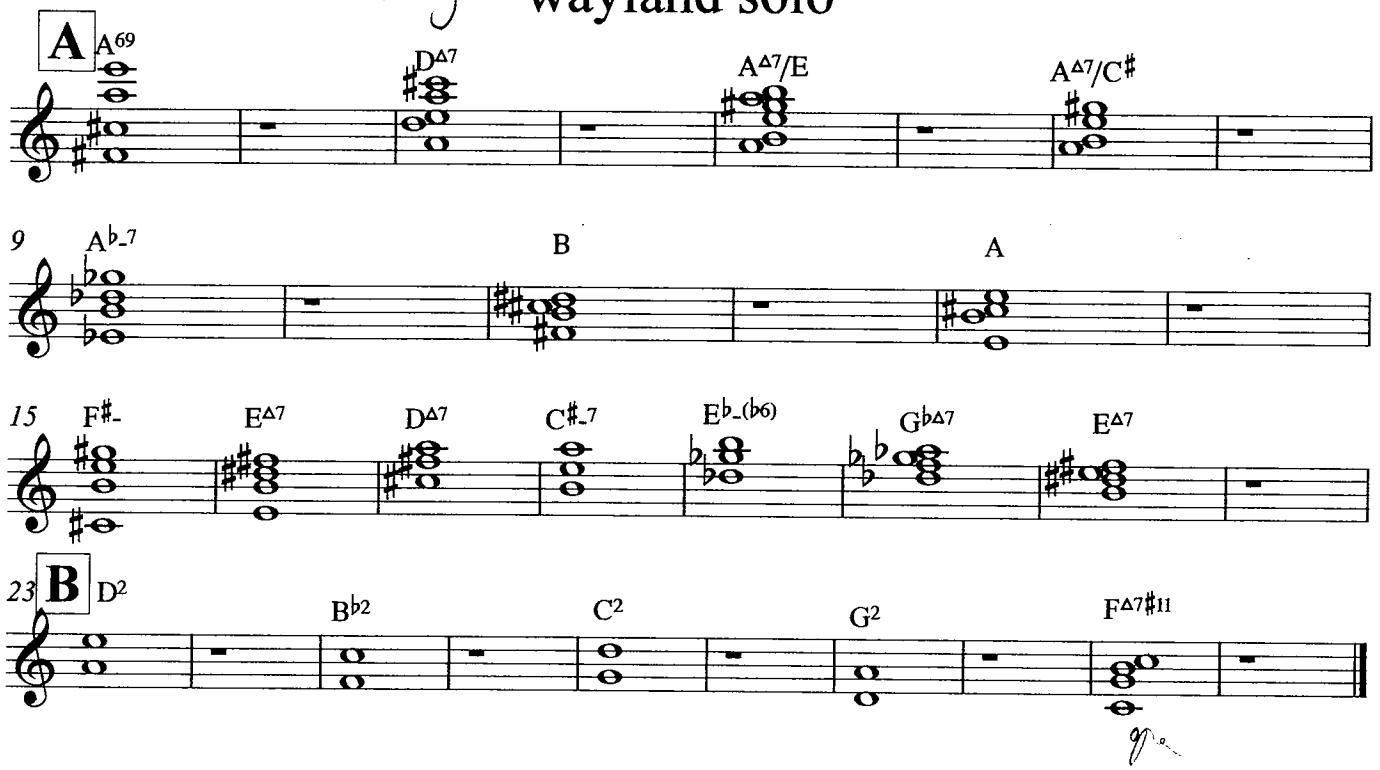

repeat letter B between solos on Q

oh yeah guitar and changes

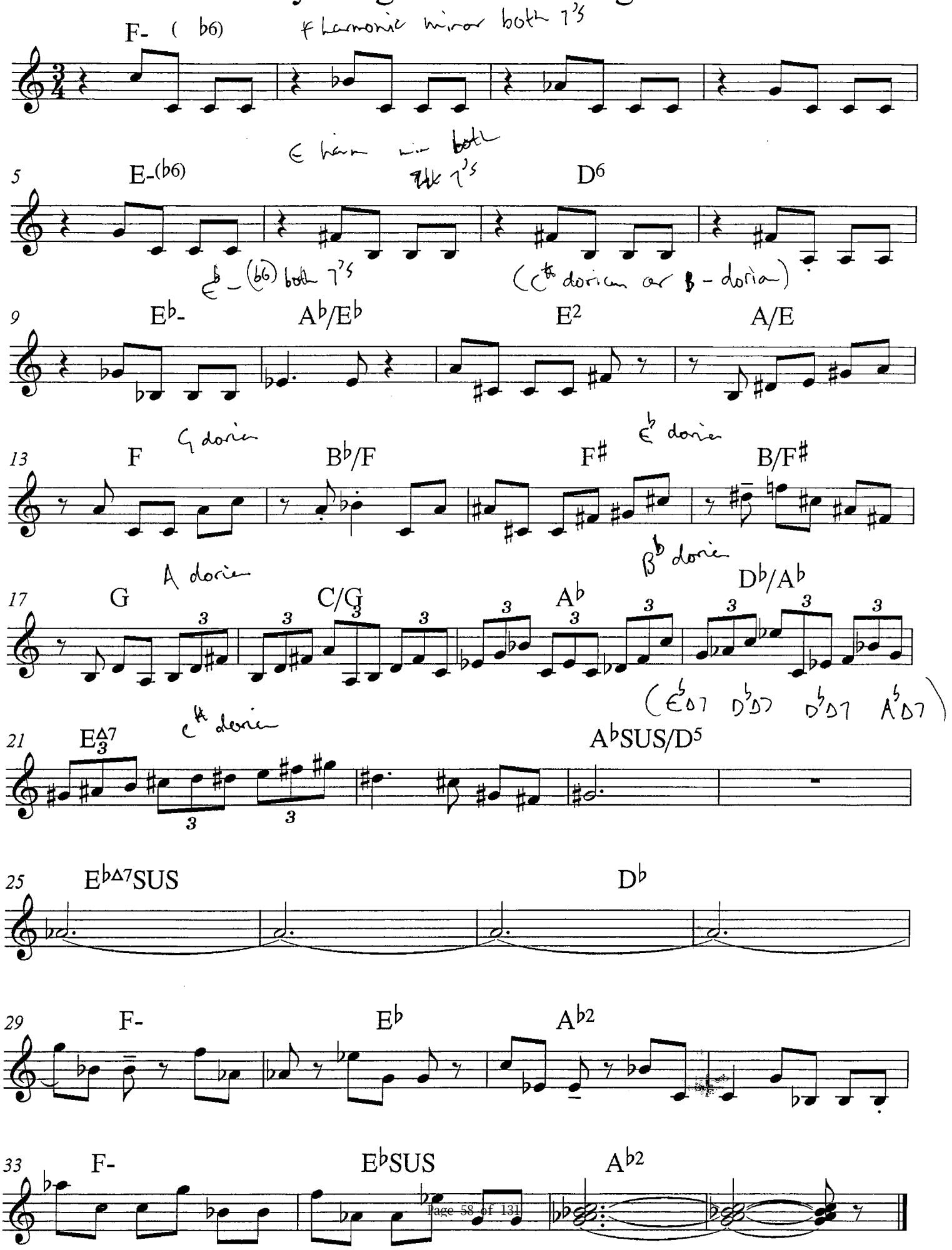

soft oz rock

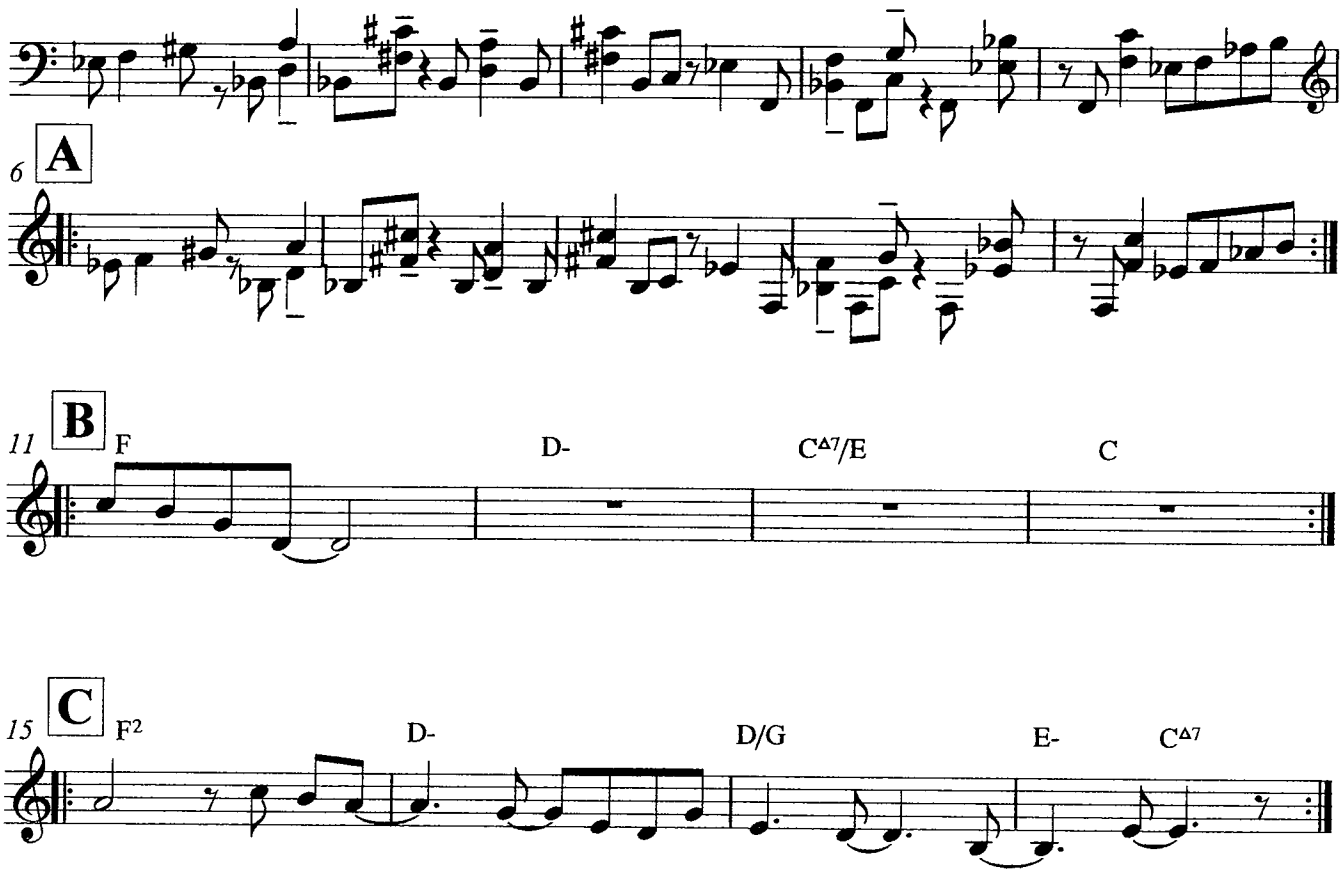

60

five

12 keys !

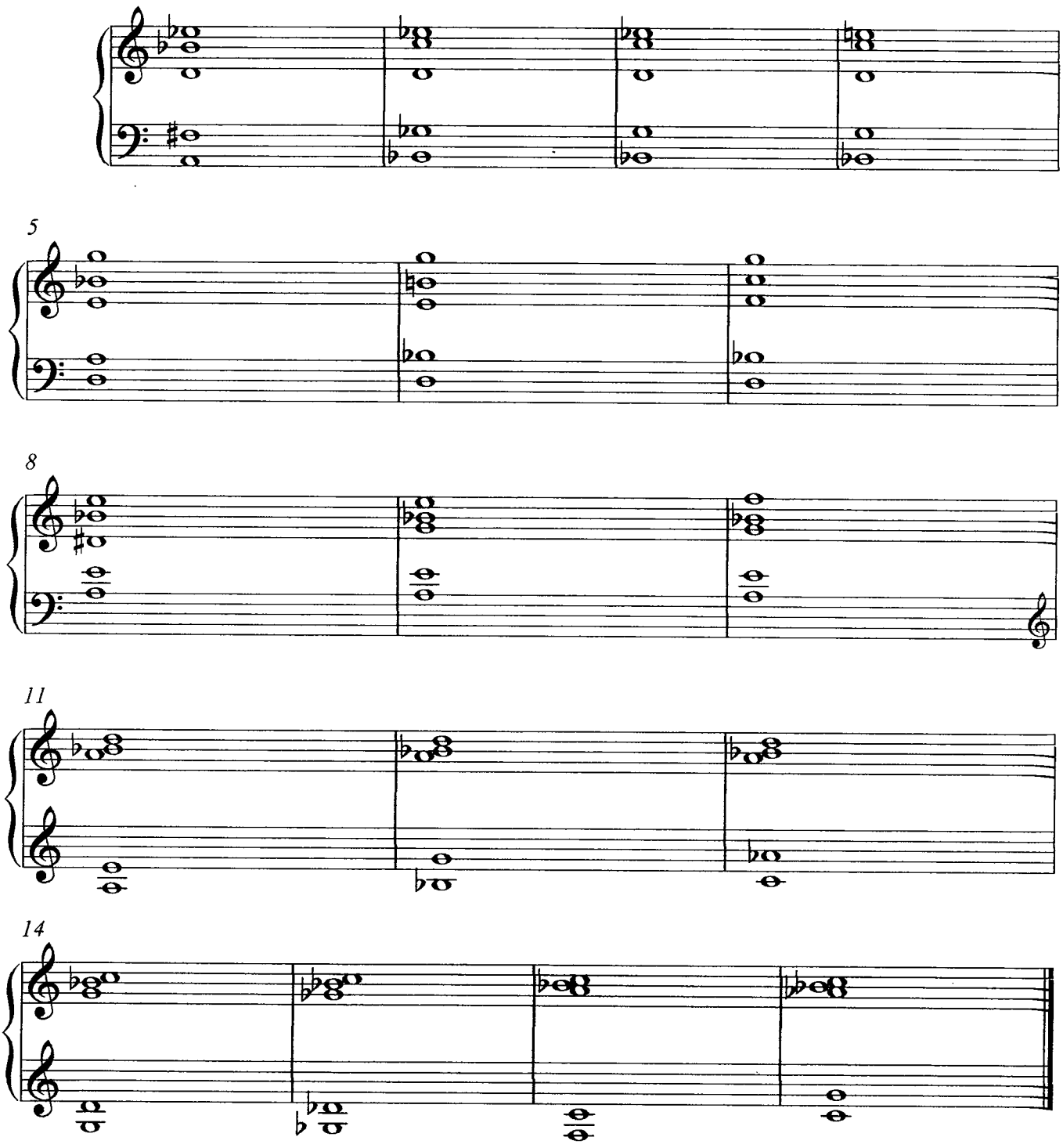

61

noriko

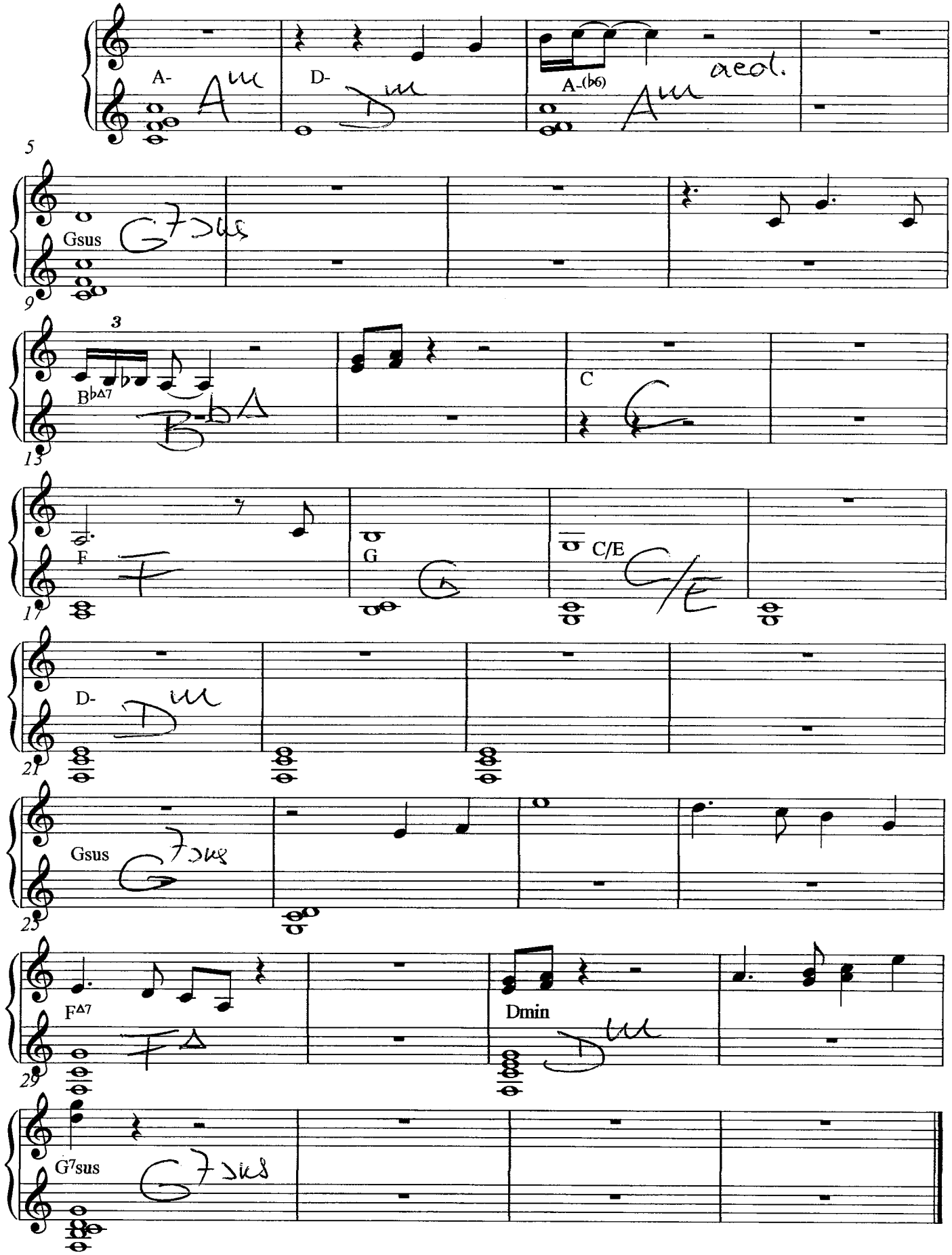
A-
D-
A-(b6)
real.
5
Gsus
9
3
B♭Δ7
C
13
F
G
C/E
17
D-
21
Gsus
25
FΔ7
Dmin
29
G7sus

BEAUTIFULL GUITAR/CHANGES

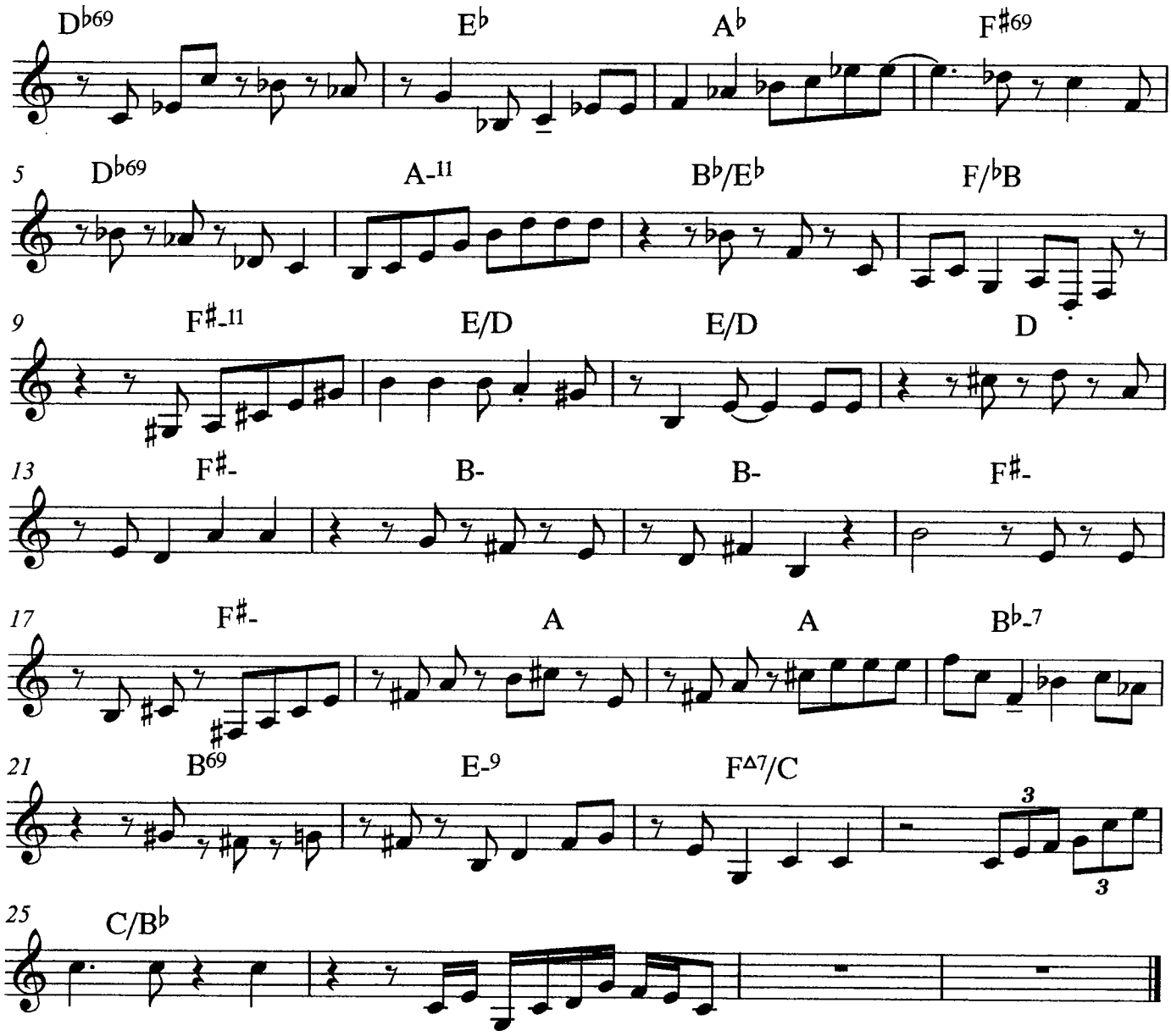

oberheim lead sheet

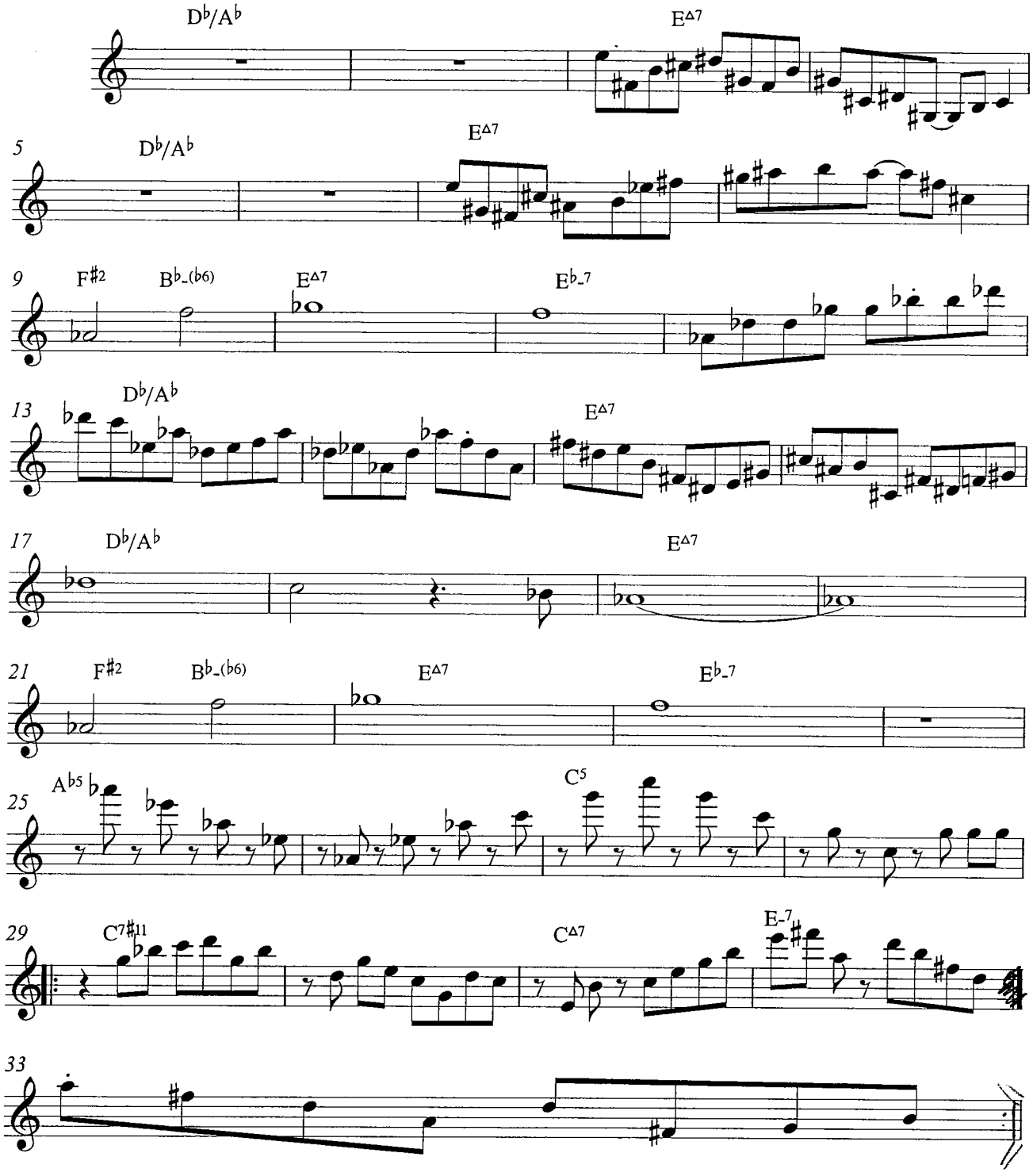

66

in colour

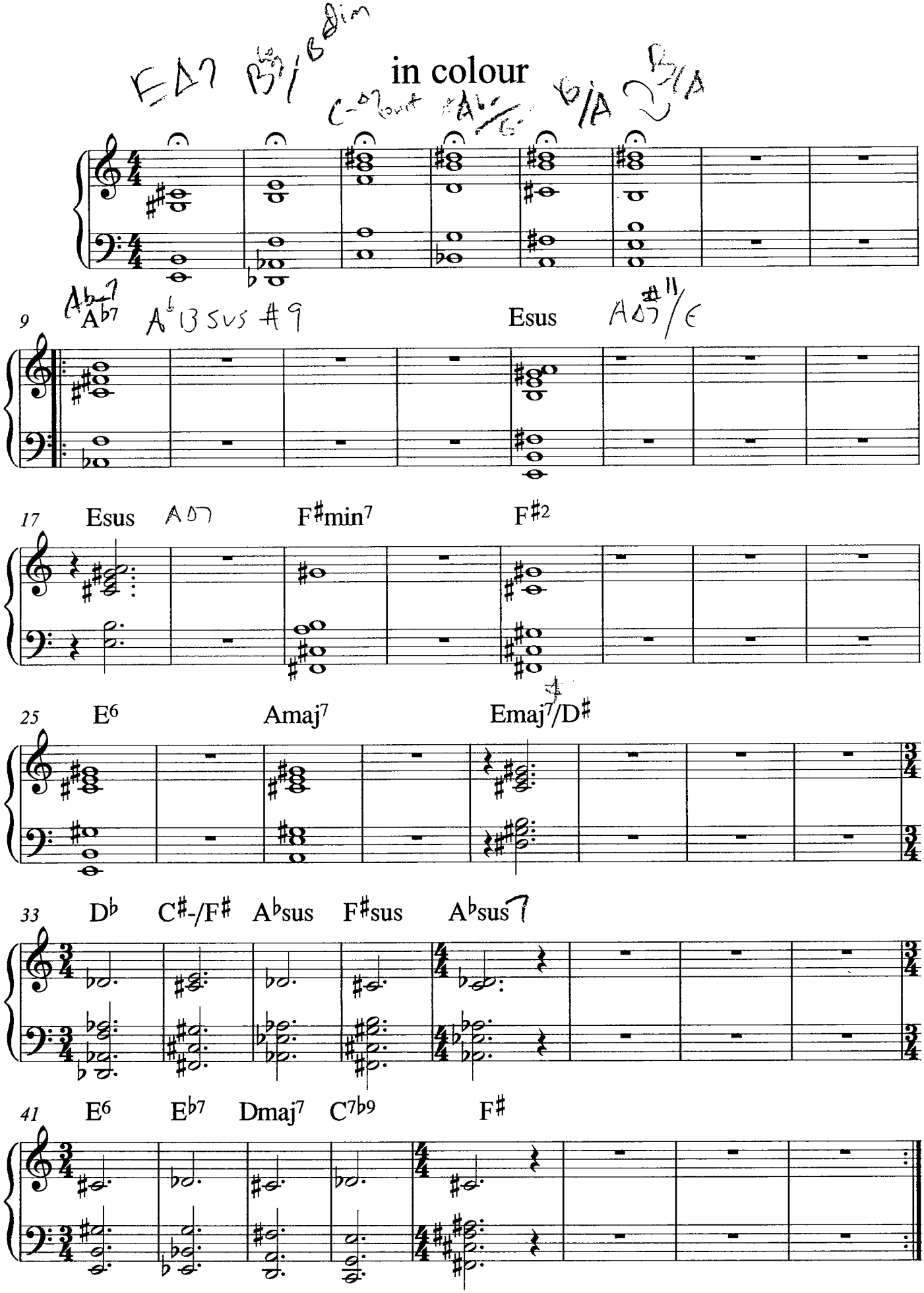
9
A♭7
Esus
17
Esus
F♯min7
F♯2
25
E6
Amaj7
Emaj7/D♯
33
D♭
C♯-/F♯
A♭sus
F♯sus
A♭sus
41
E6
E♭7
Dmaj7
C7♭9
F♯

bedazzler

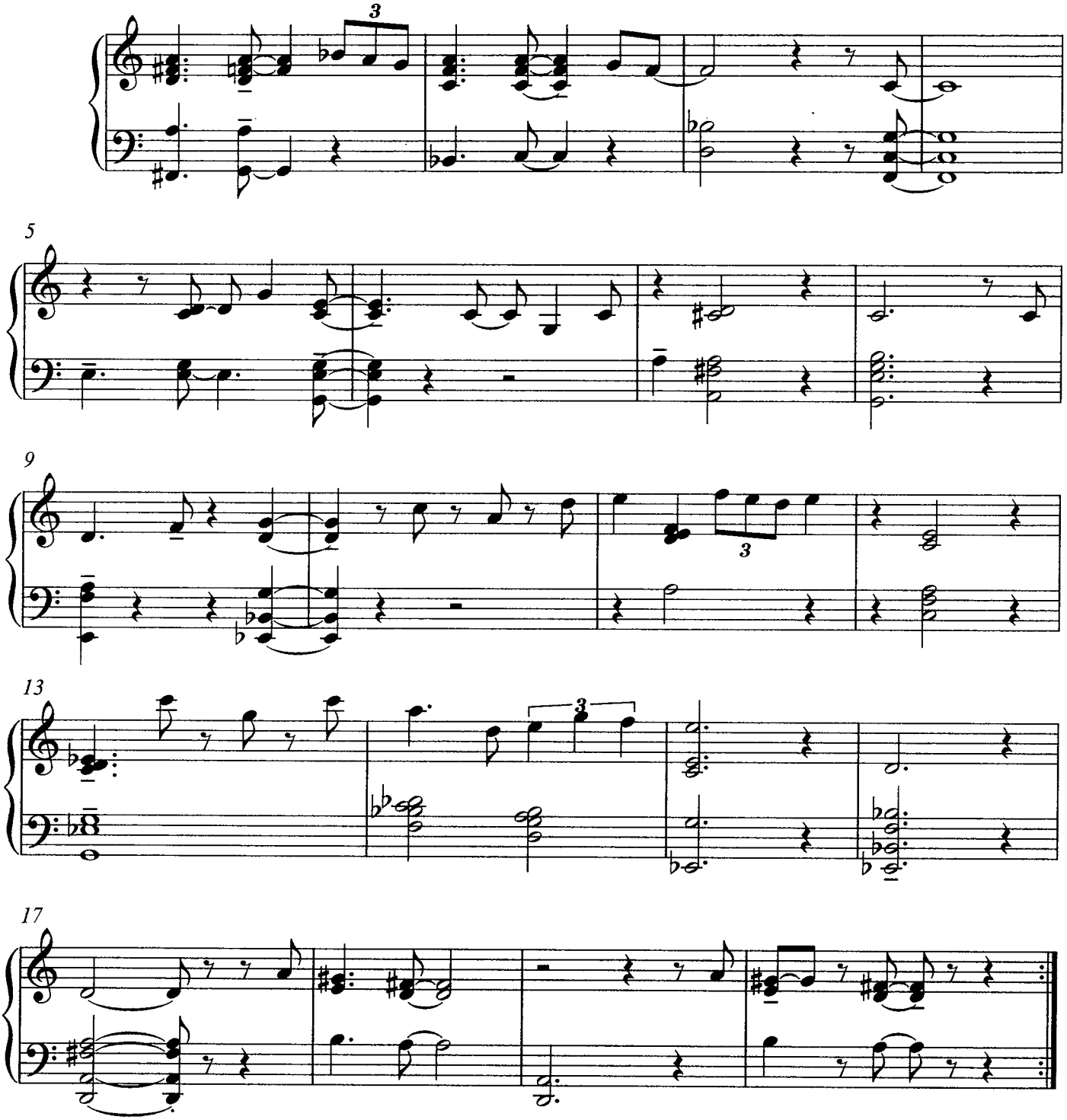

68

UNDRESSOR

TILL READY

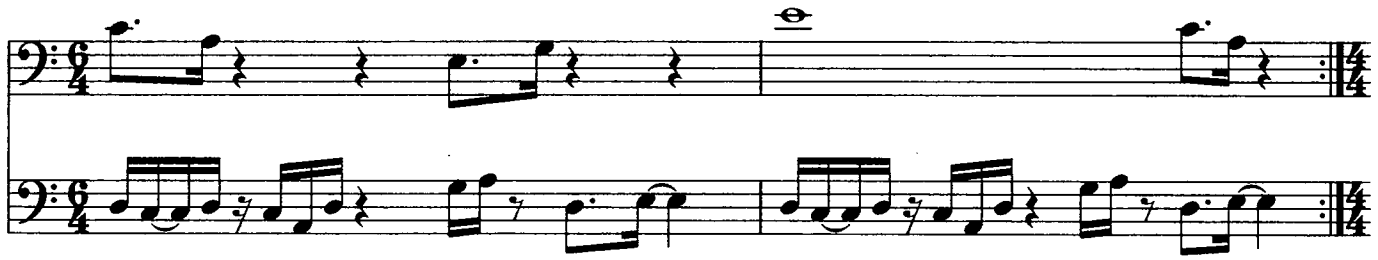

3 **B**

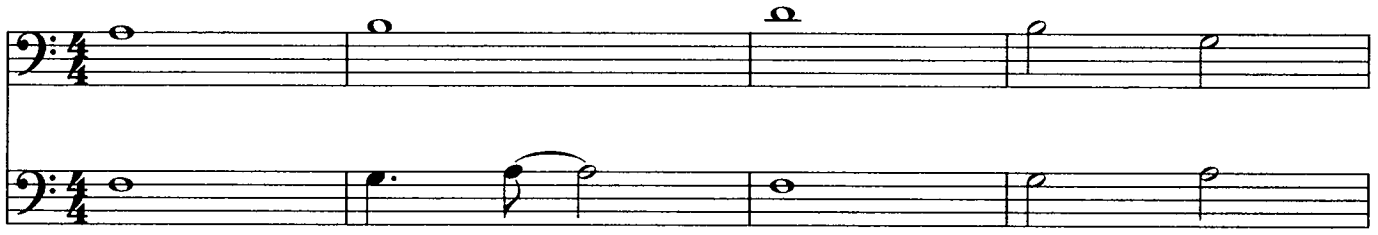

7 DC

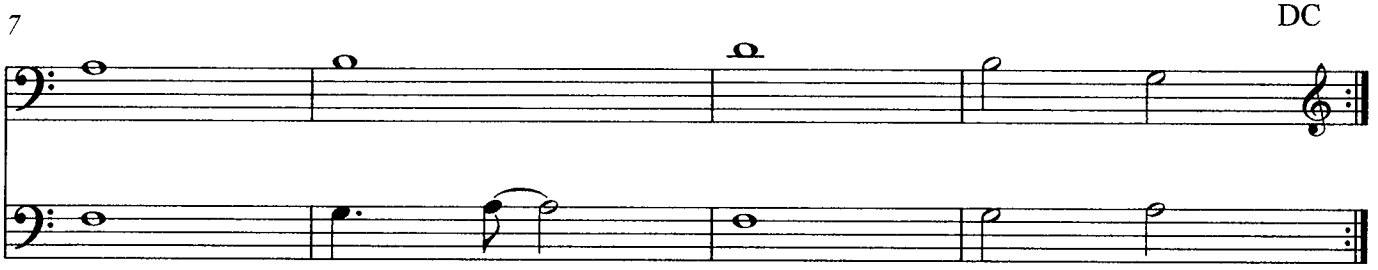

11 OUTRO

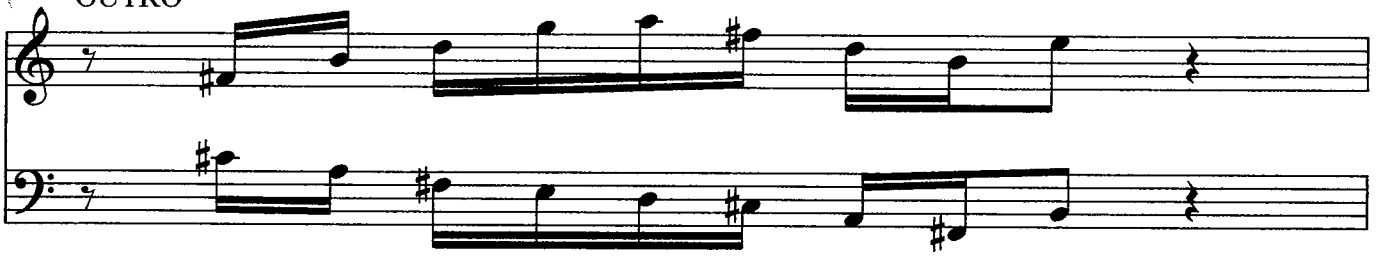

12 PIANO VOICINGS (A) (B)

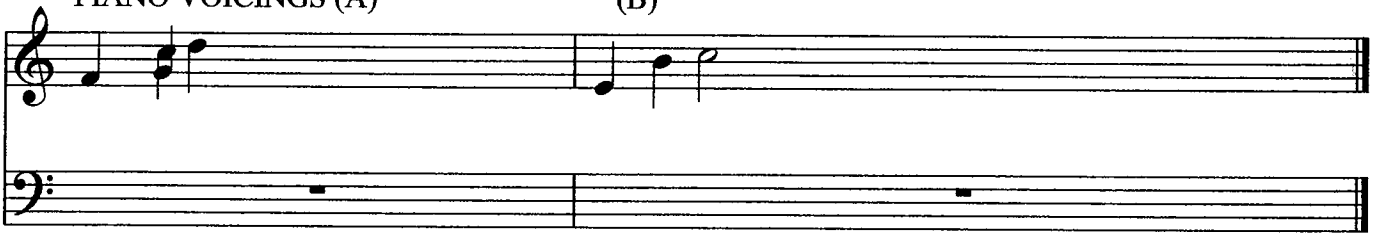

69

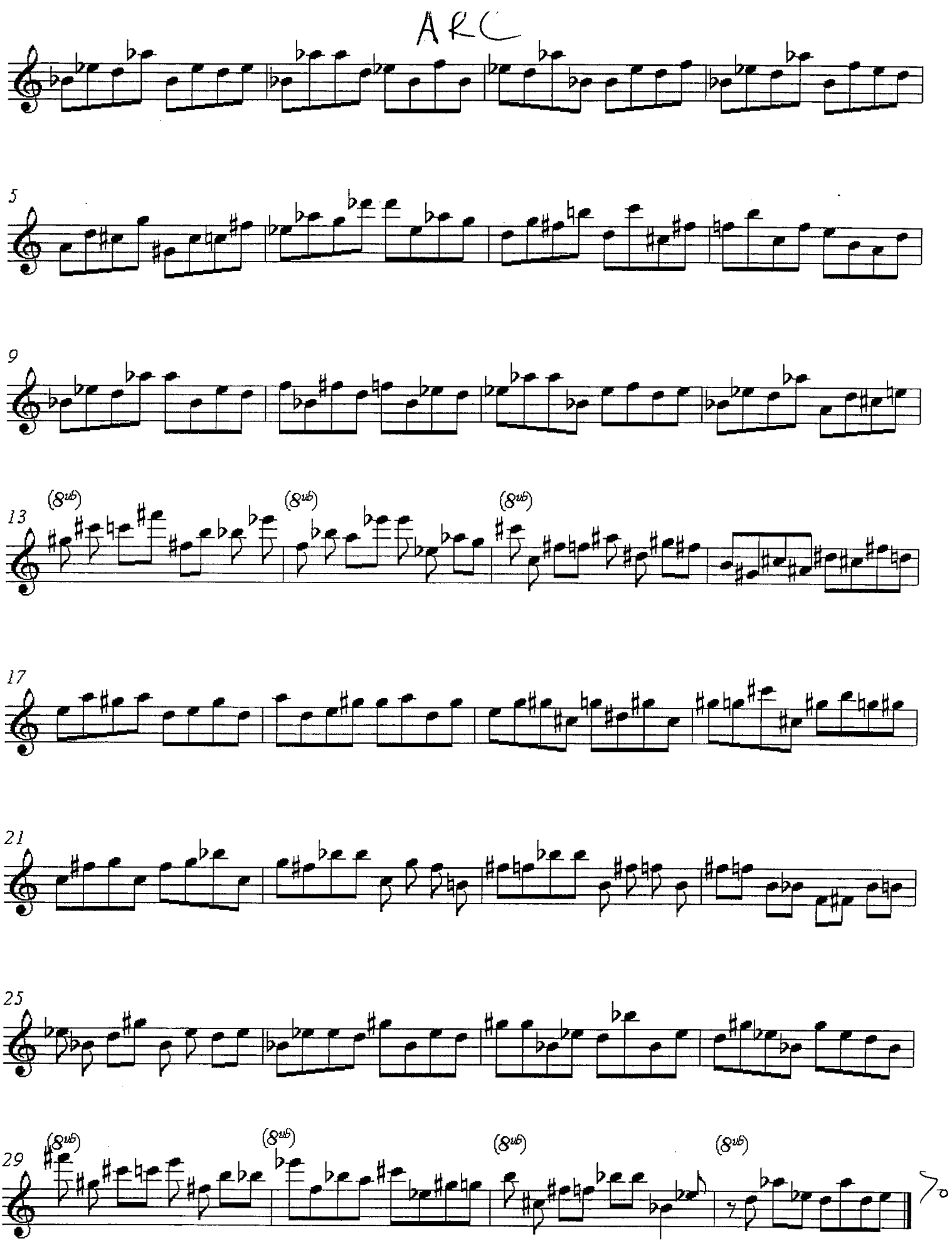
ARC
5
9
13
(8va)
(8va)
(8va)
17
21
25
29
(8va)
(8va)
(8va)
(8va)

jed shed

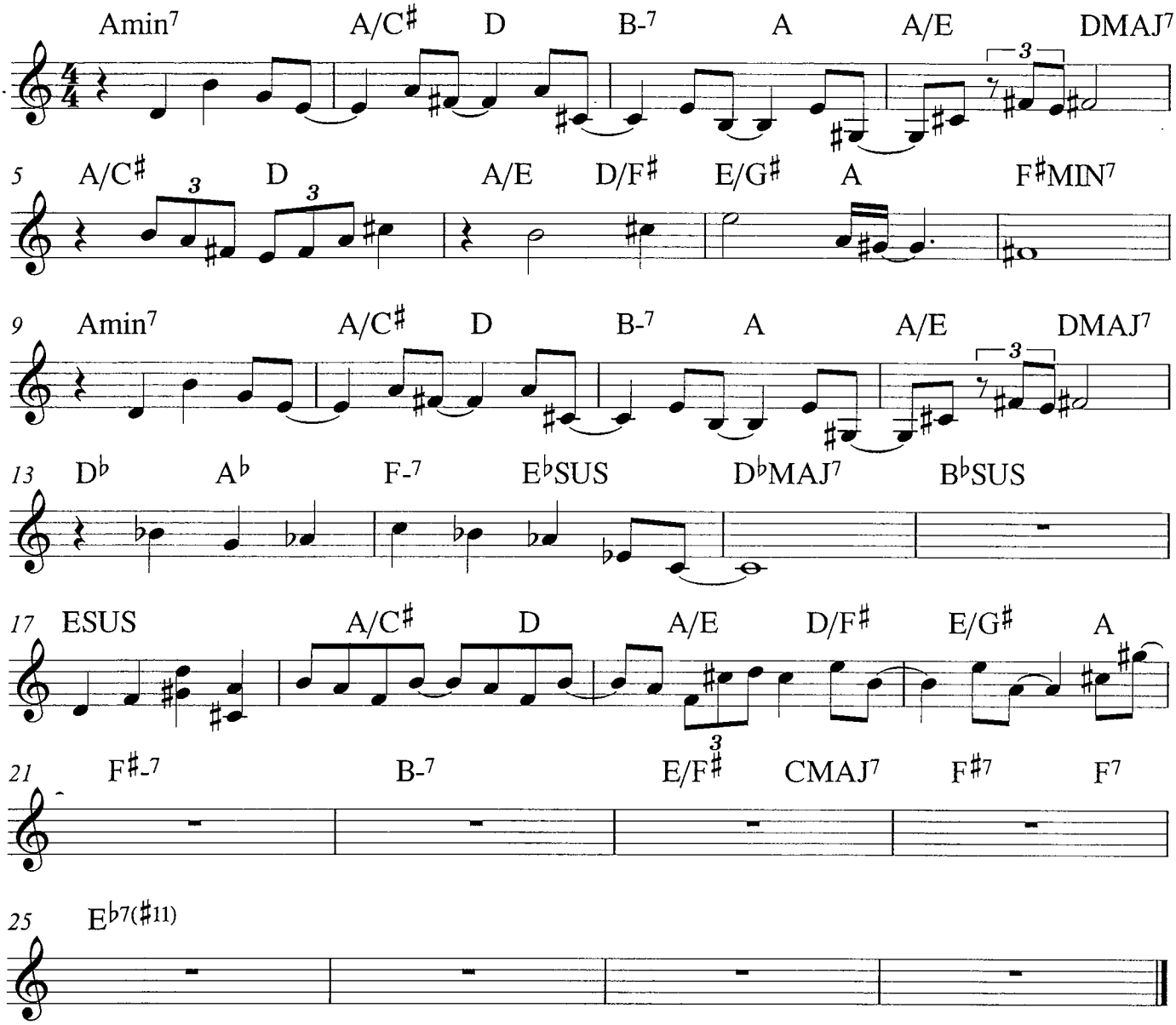
Amin7 A/C♯ D B-7 A A/E DMAJ7
5 A/C♯ D A/E D/F♯ E/G♯ A F♯MIN7
9 Amin7 A/C♯ D B-7 A A/E DMAJ7
13 D♭ A♭ F-7 E♭SUS D♭MAJ7 B♭SUS
17 ESUS A/C♯ D A/E D/F♯ E/G♯ A
21 F♯-7 B-7 E/F♯ CMAJ7 F♯7 F7
25 E♭7(♯11)

71

e of 1

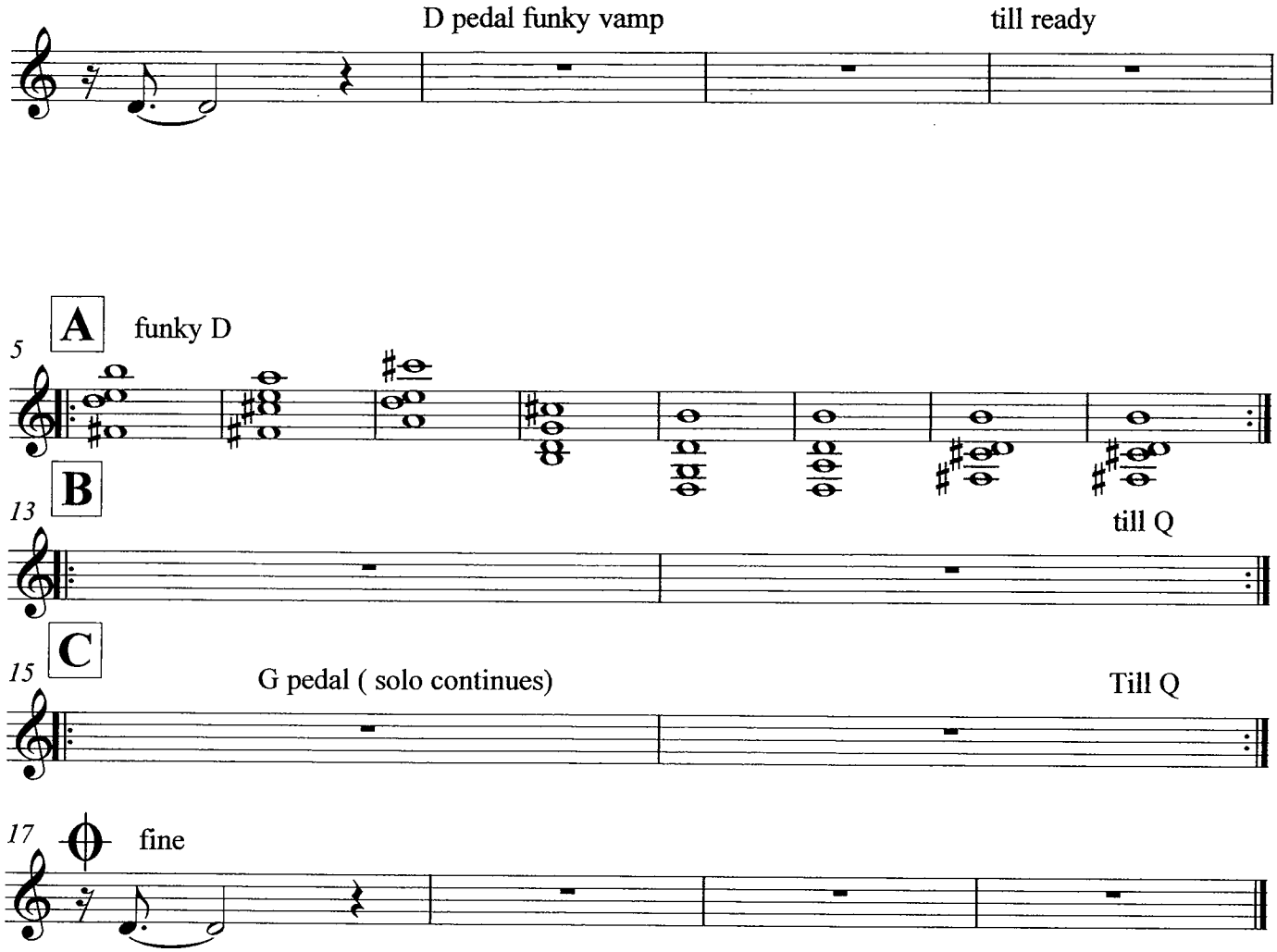

B- tritone F mess E♭D7 C-7

F7♭9 C mess G7♭9 AD7 D-

72

N/A

you can get it writing music

3 bars per chord

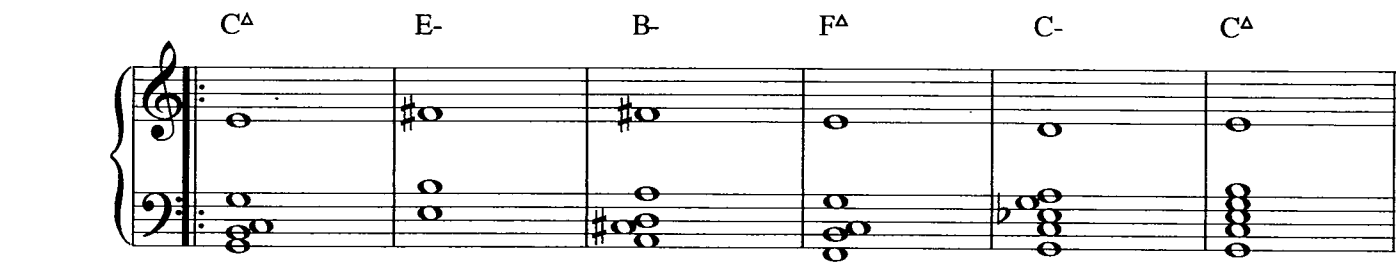

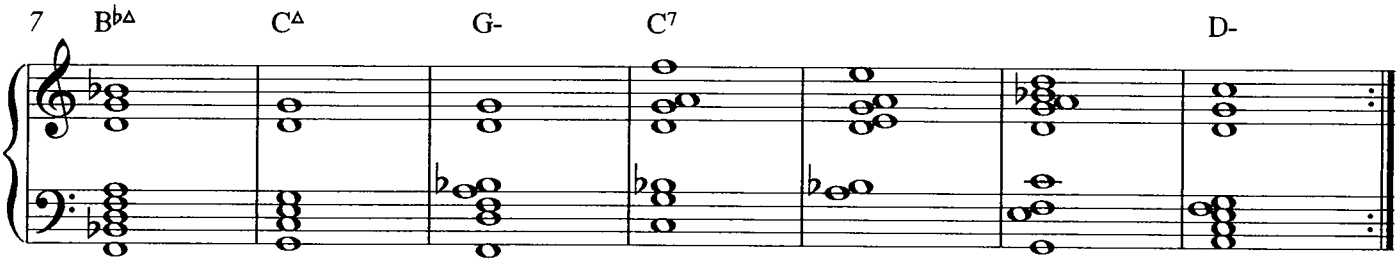

14 BASS PART

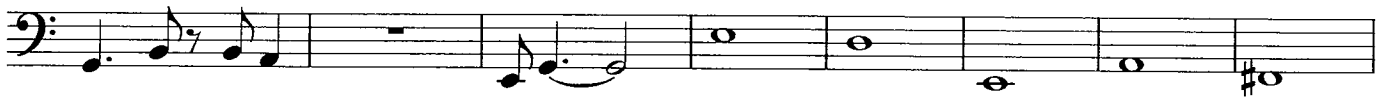

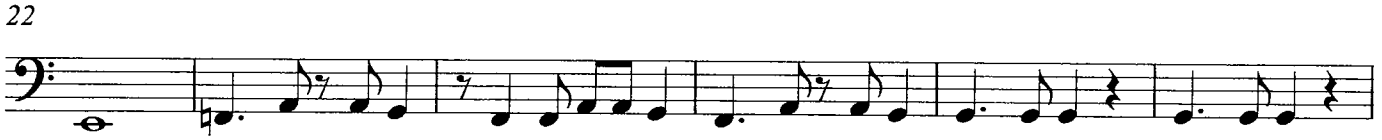

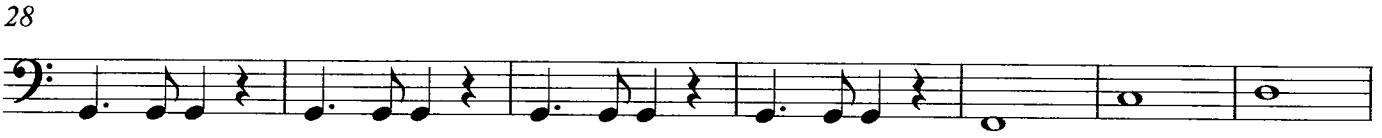

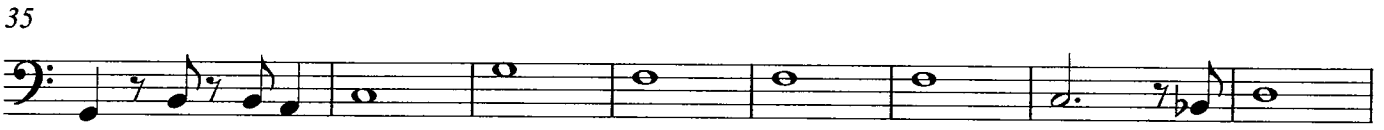

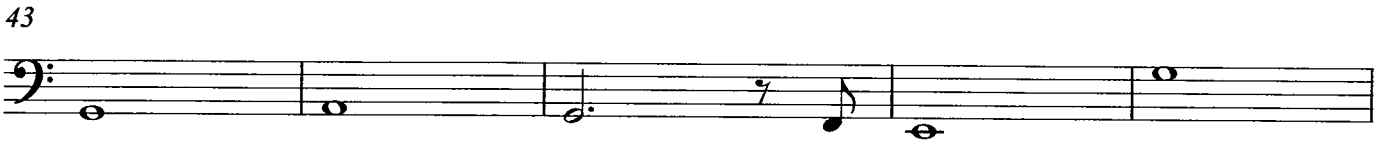

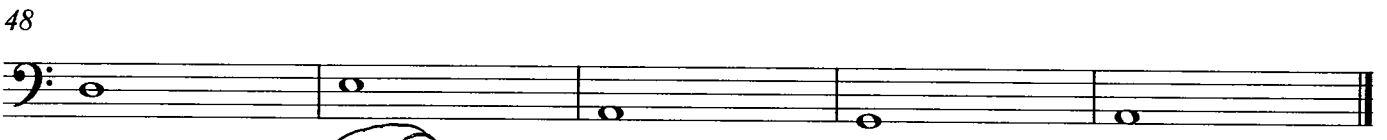

Solos | Cm7/G | E- | D/A | F07 |

| C-/G | Cm7/G | B♭/F | C07 |

groove

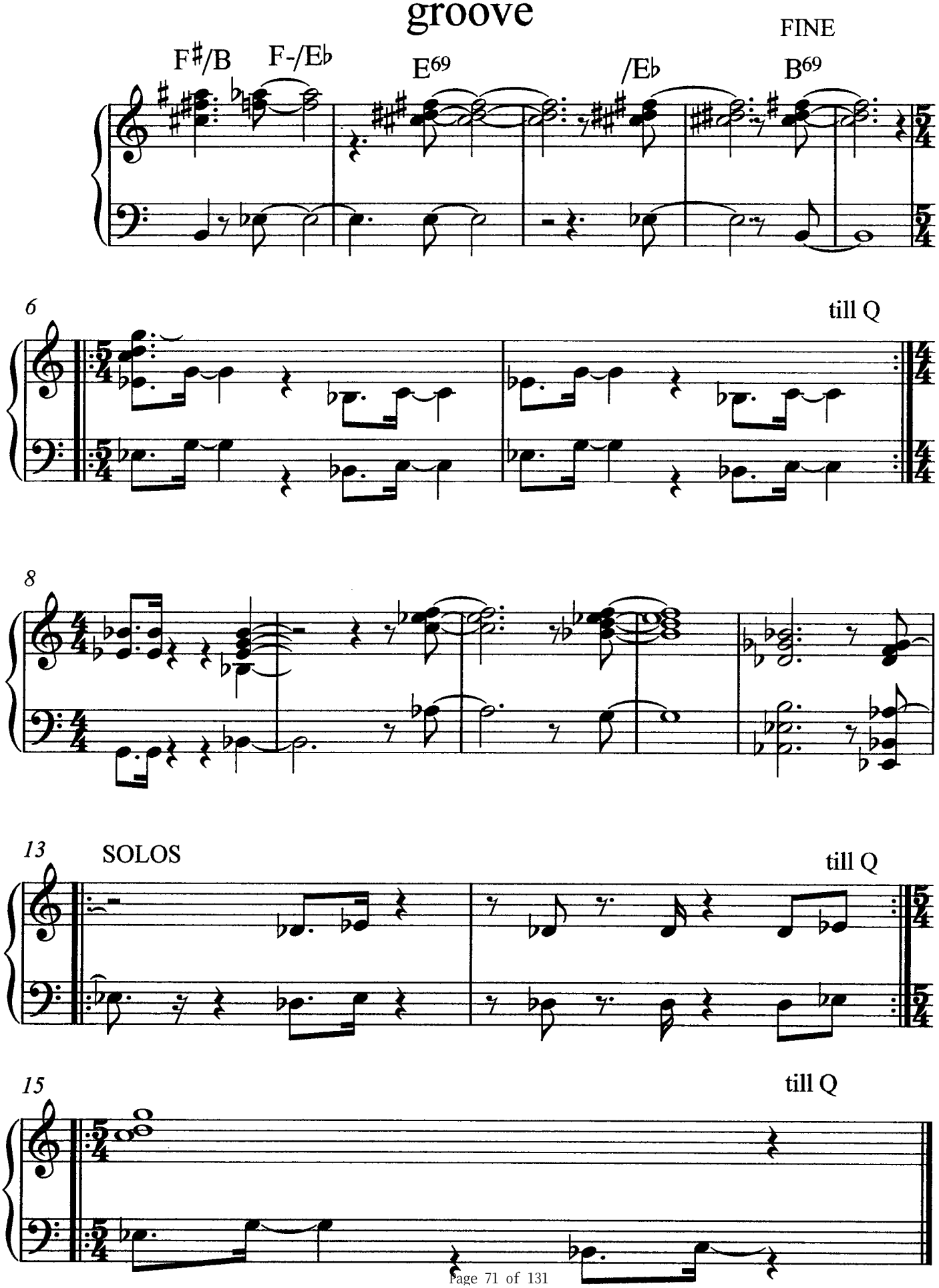

145

shuffle boy

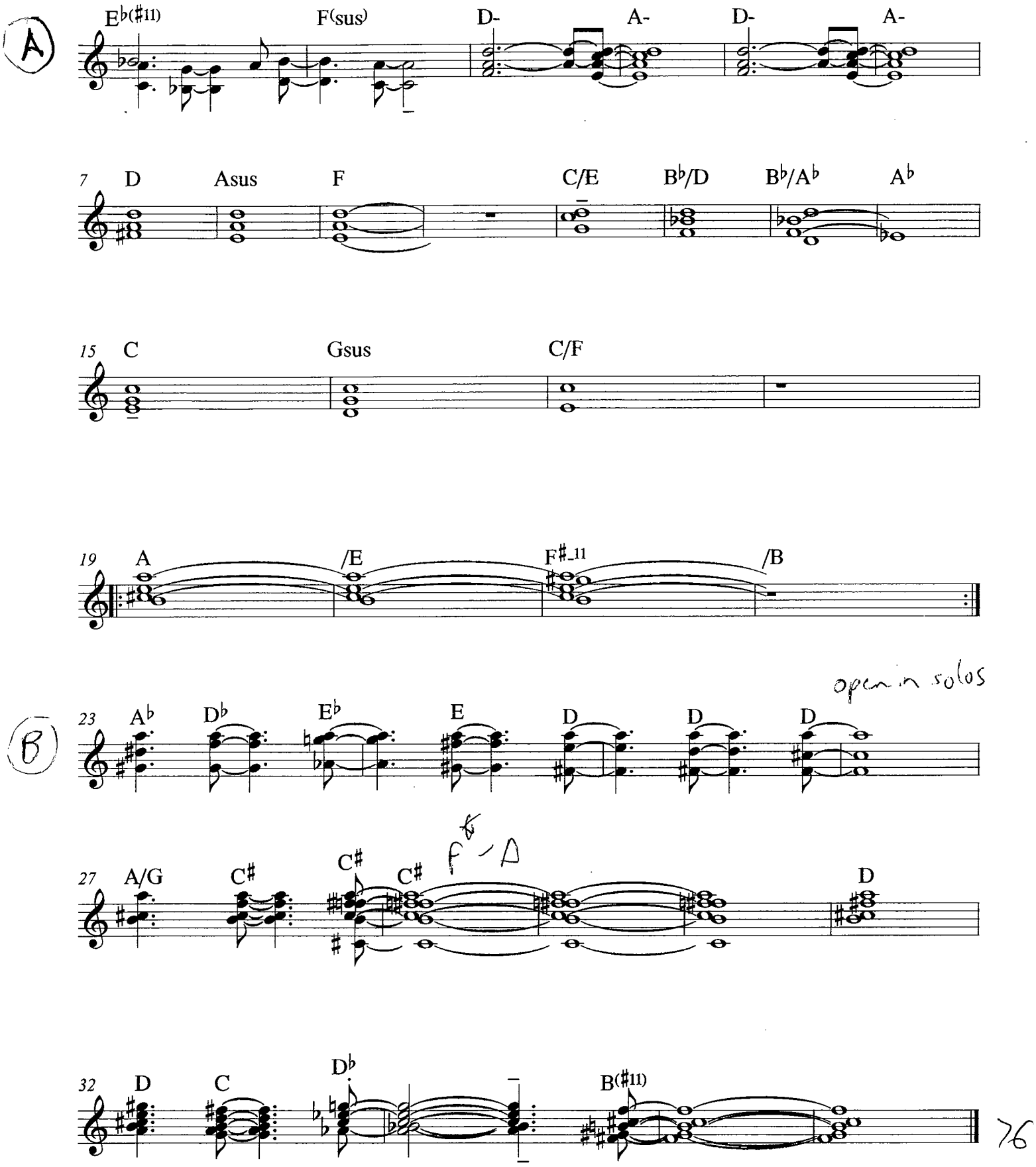

devotional

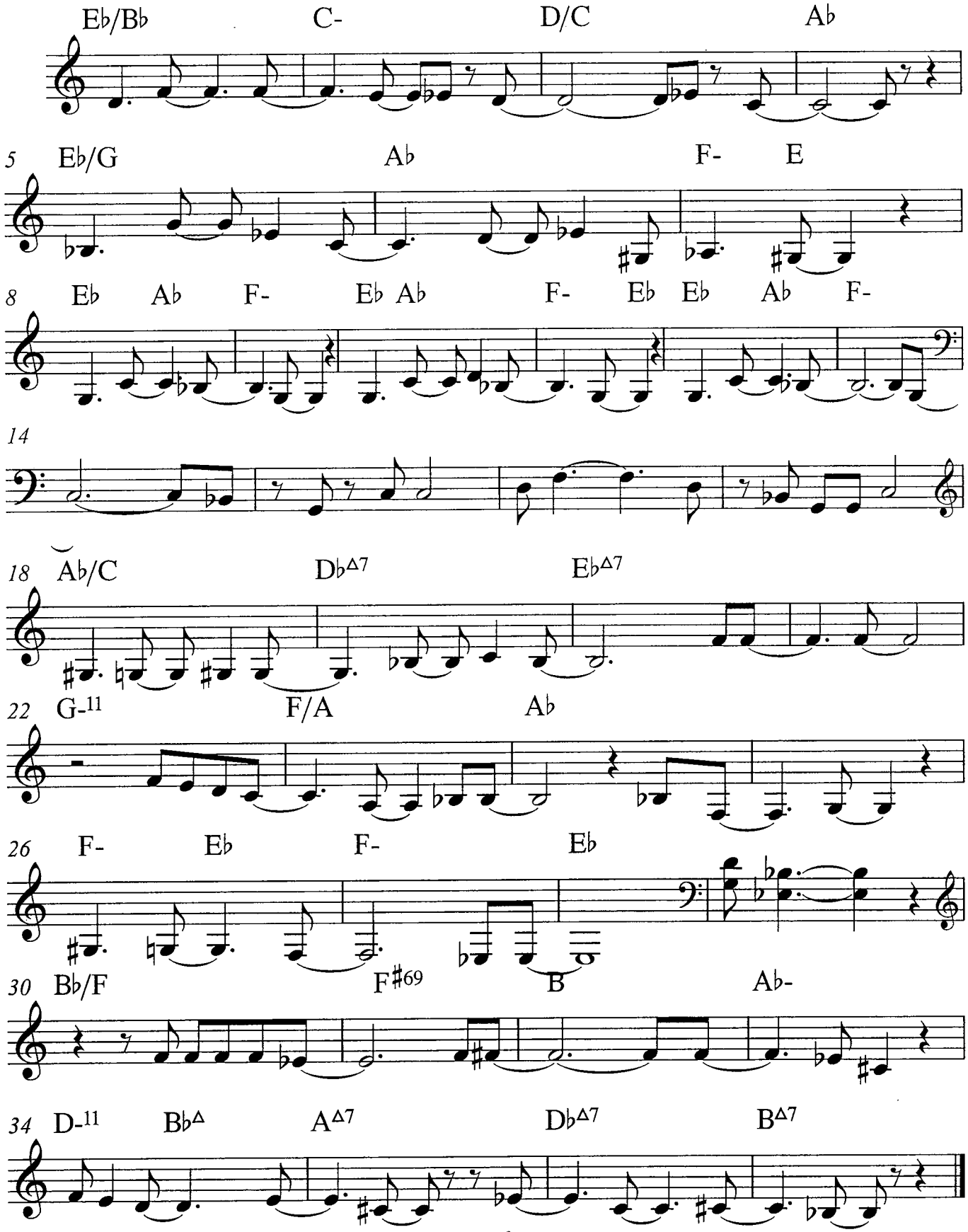

77

pre destructo

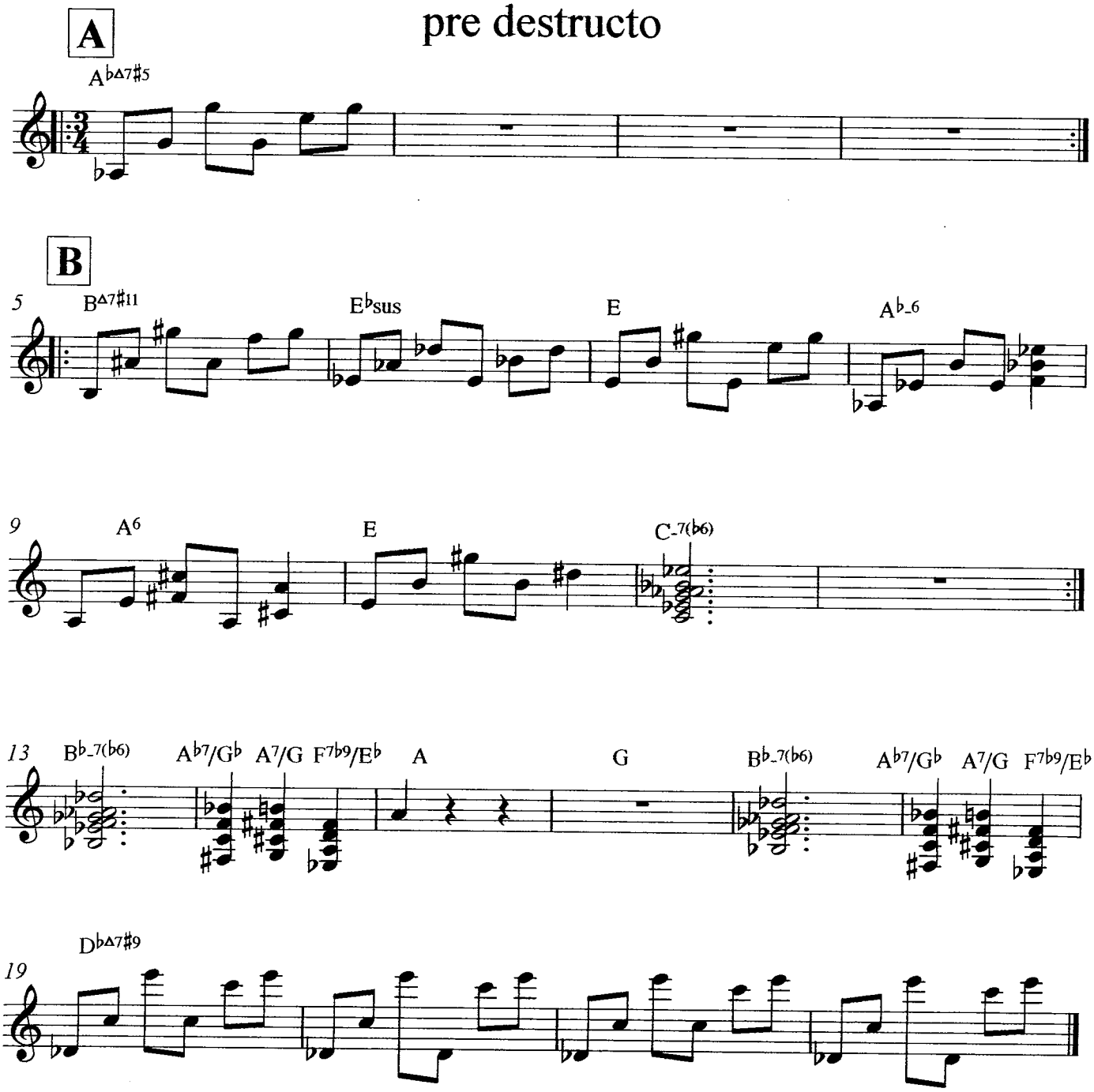

solo over B

78

57 arc

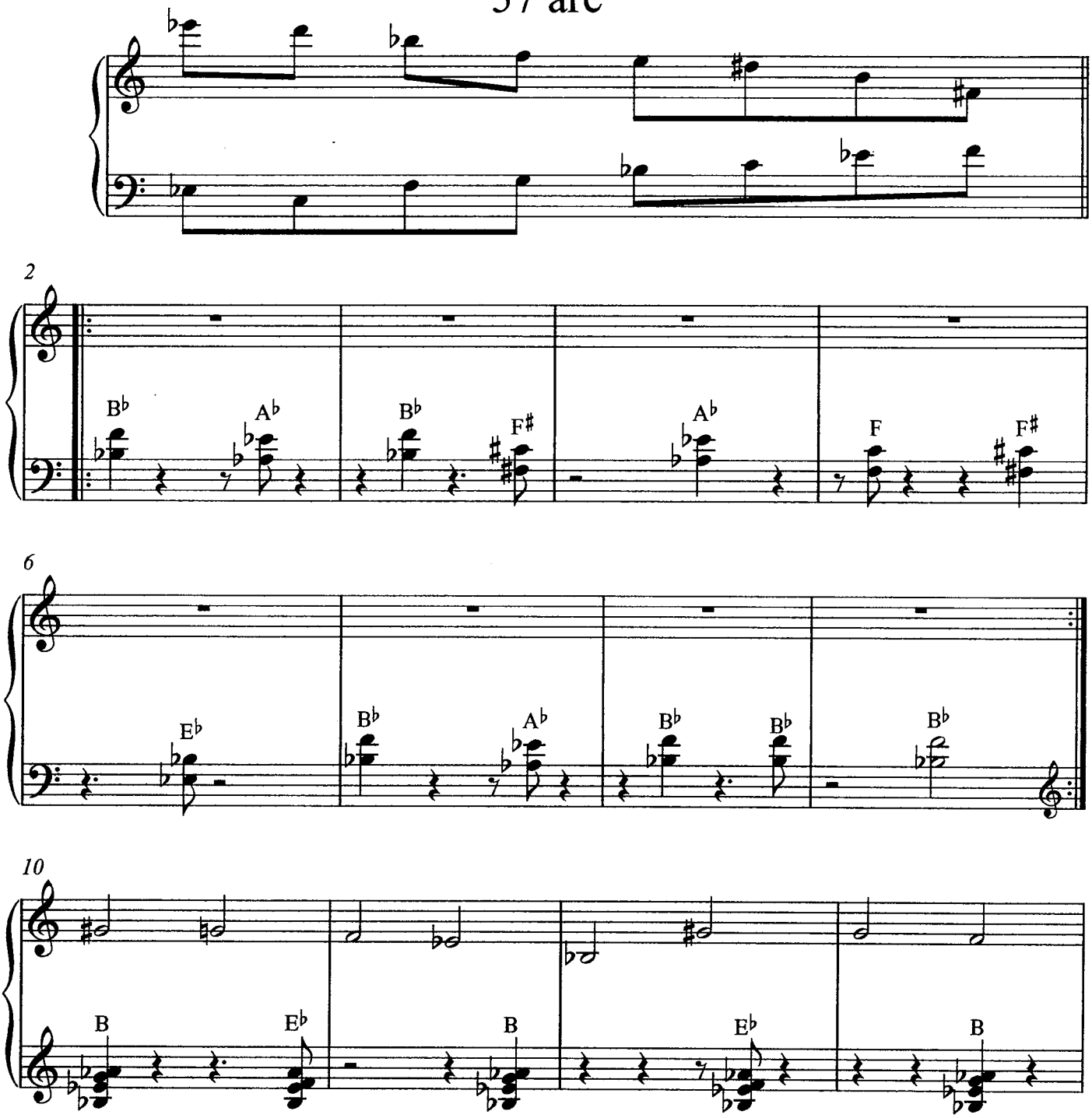

80

Scene 2

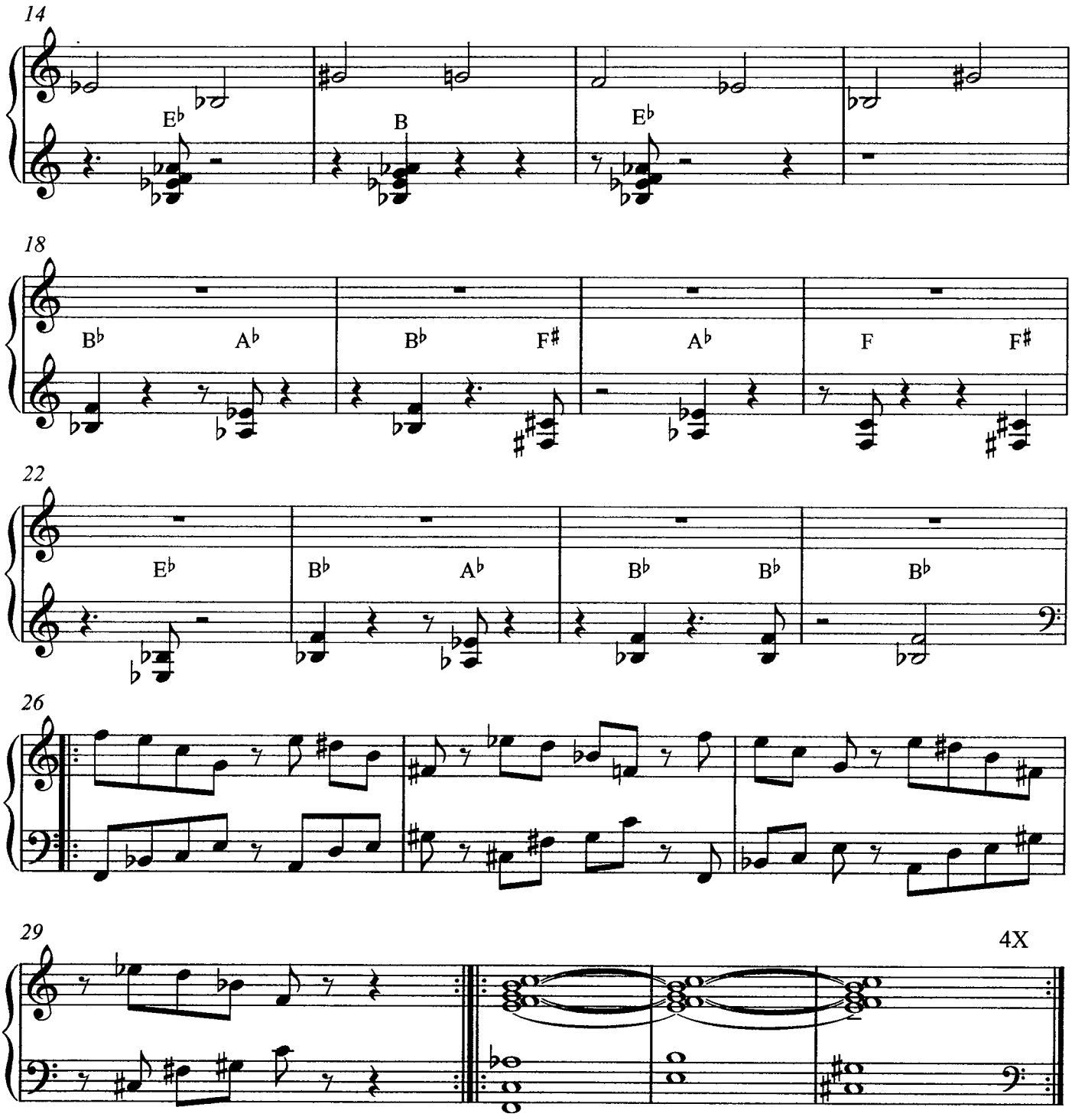

81

steamer

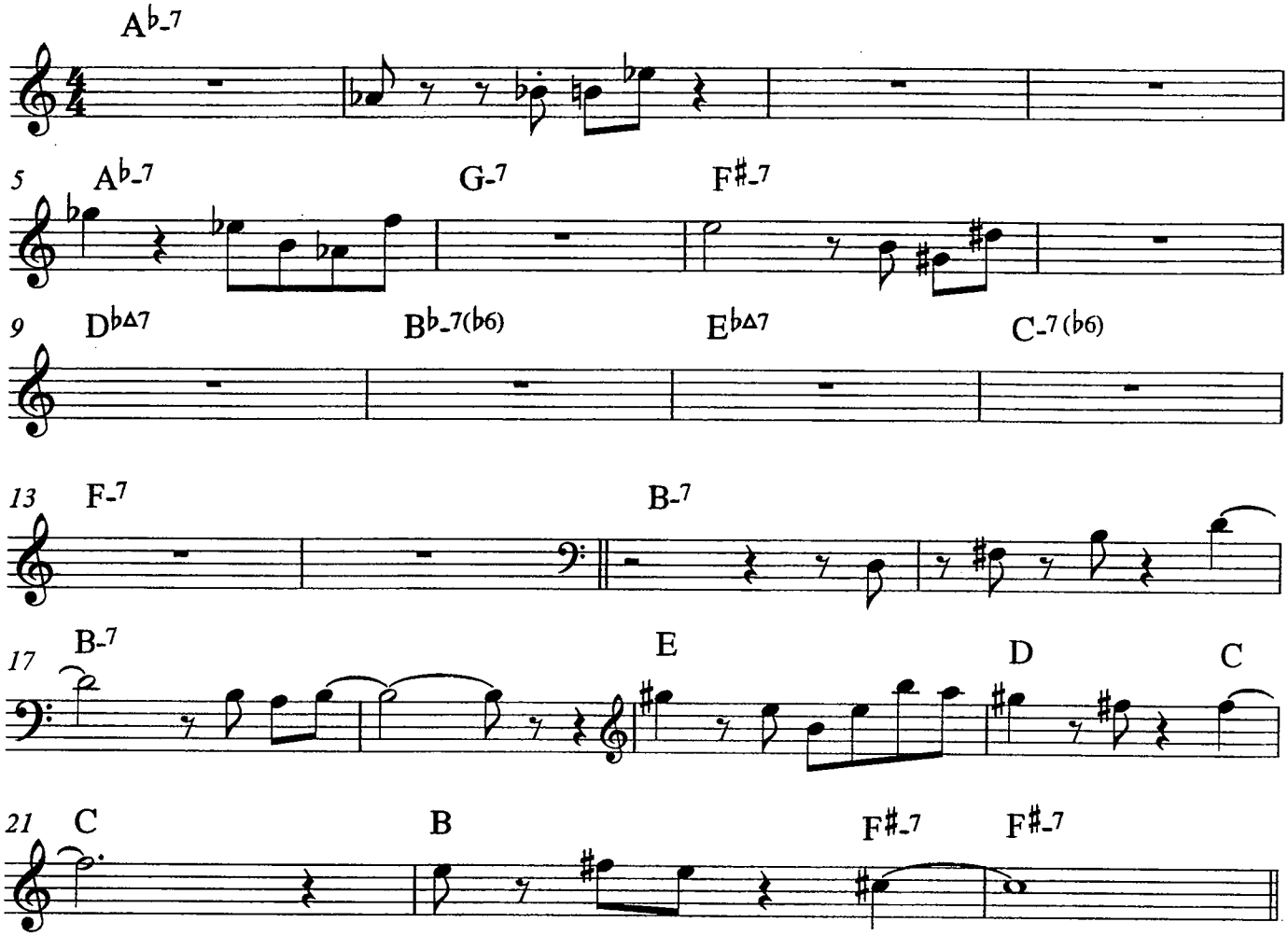

82

STEAMER 2

2

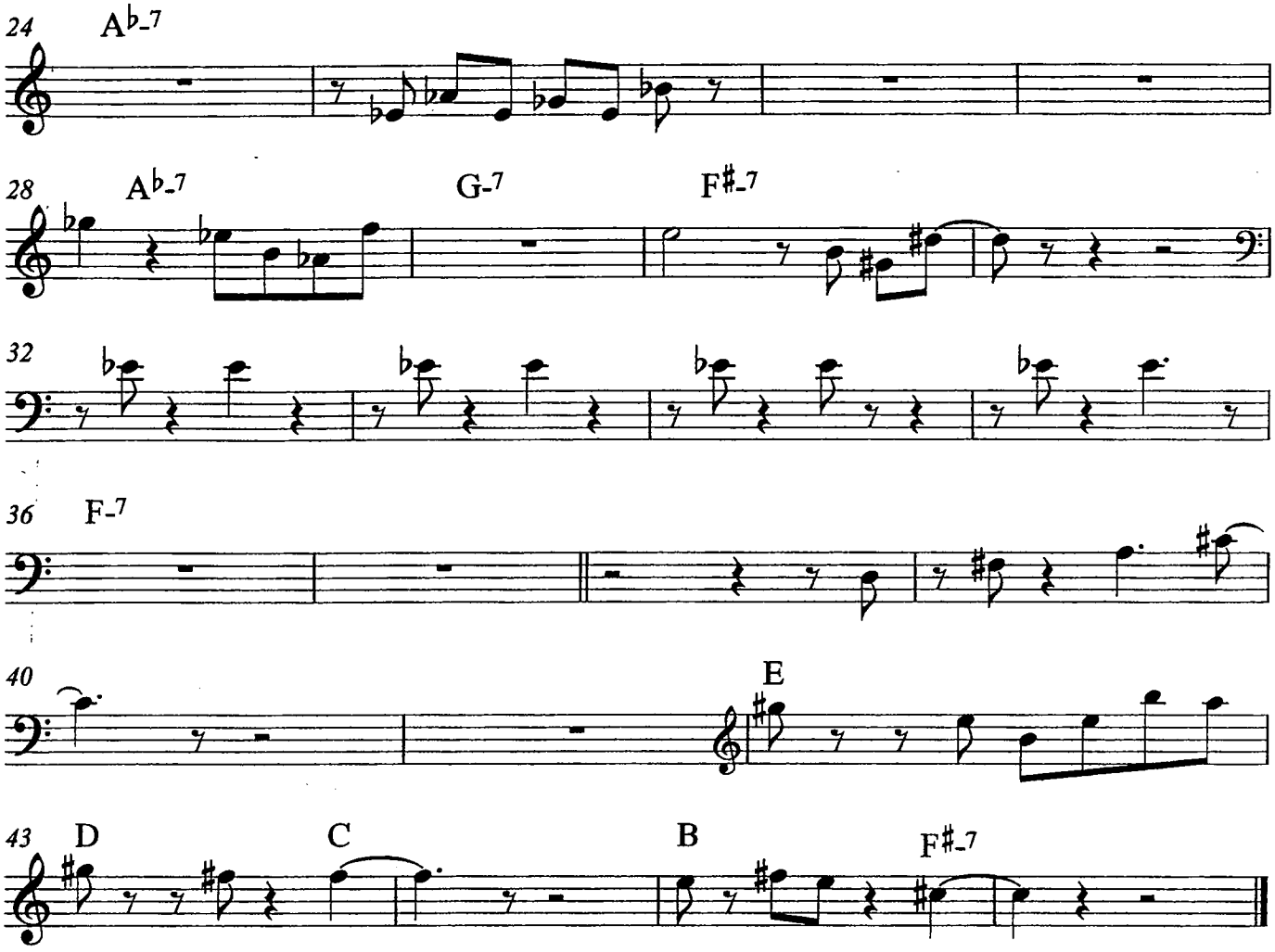

SOLOS ON 1ST PAGE

83

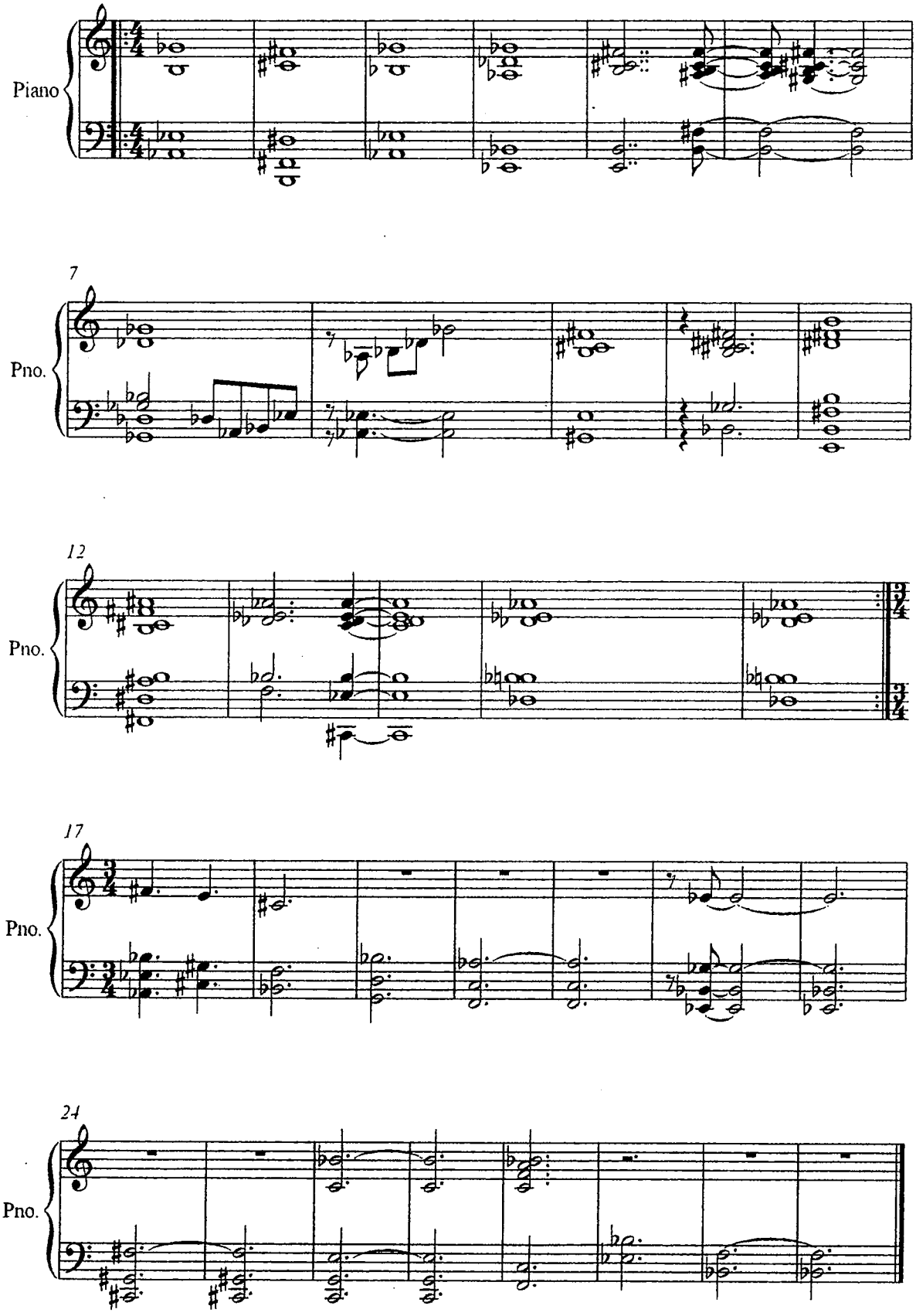

84

EASTGARDENS BLOWING

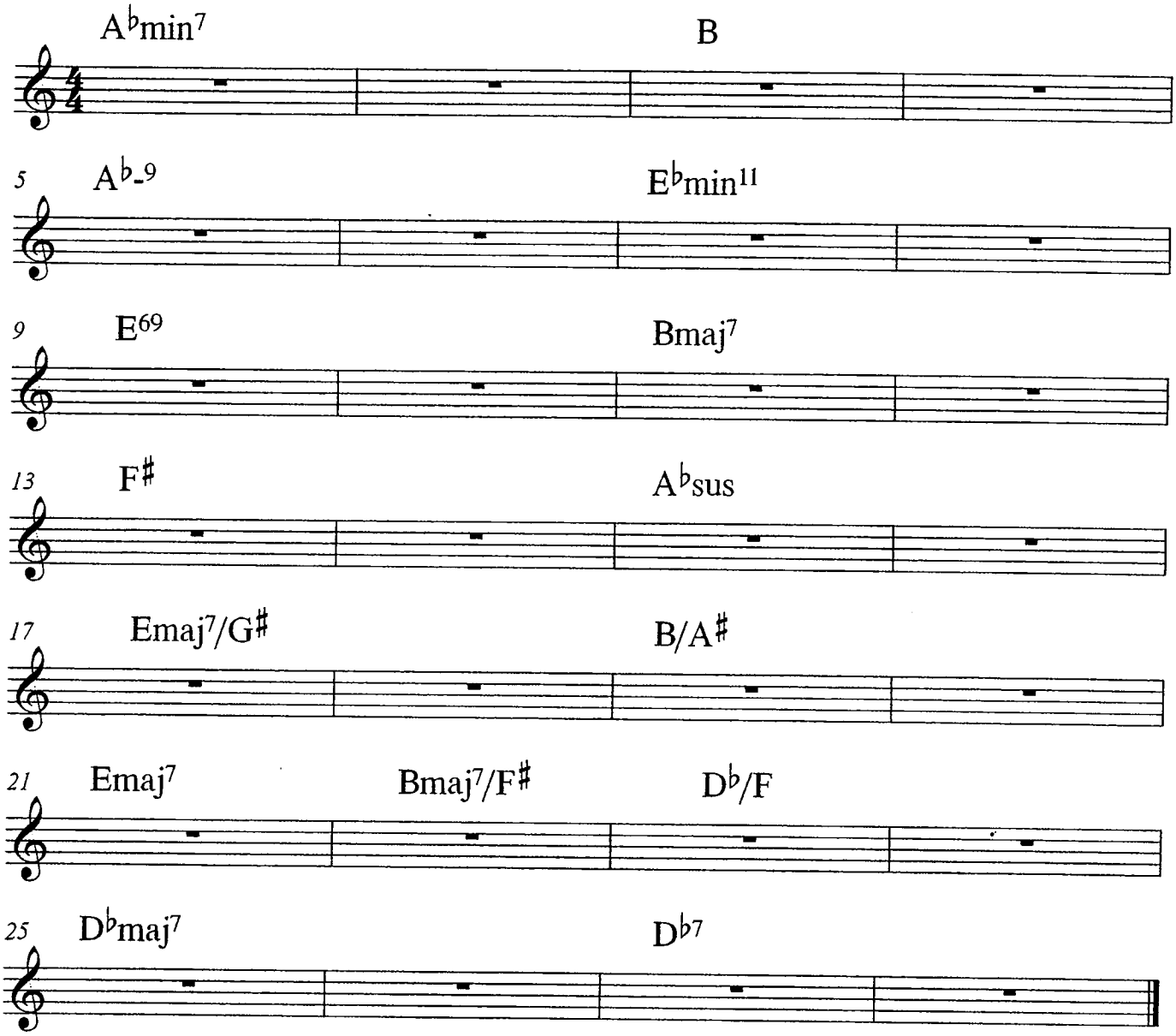

sal

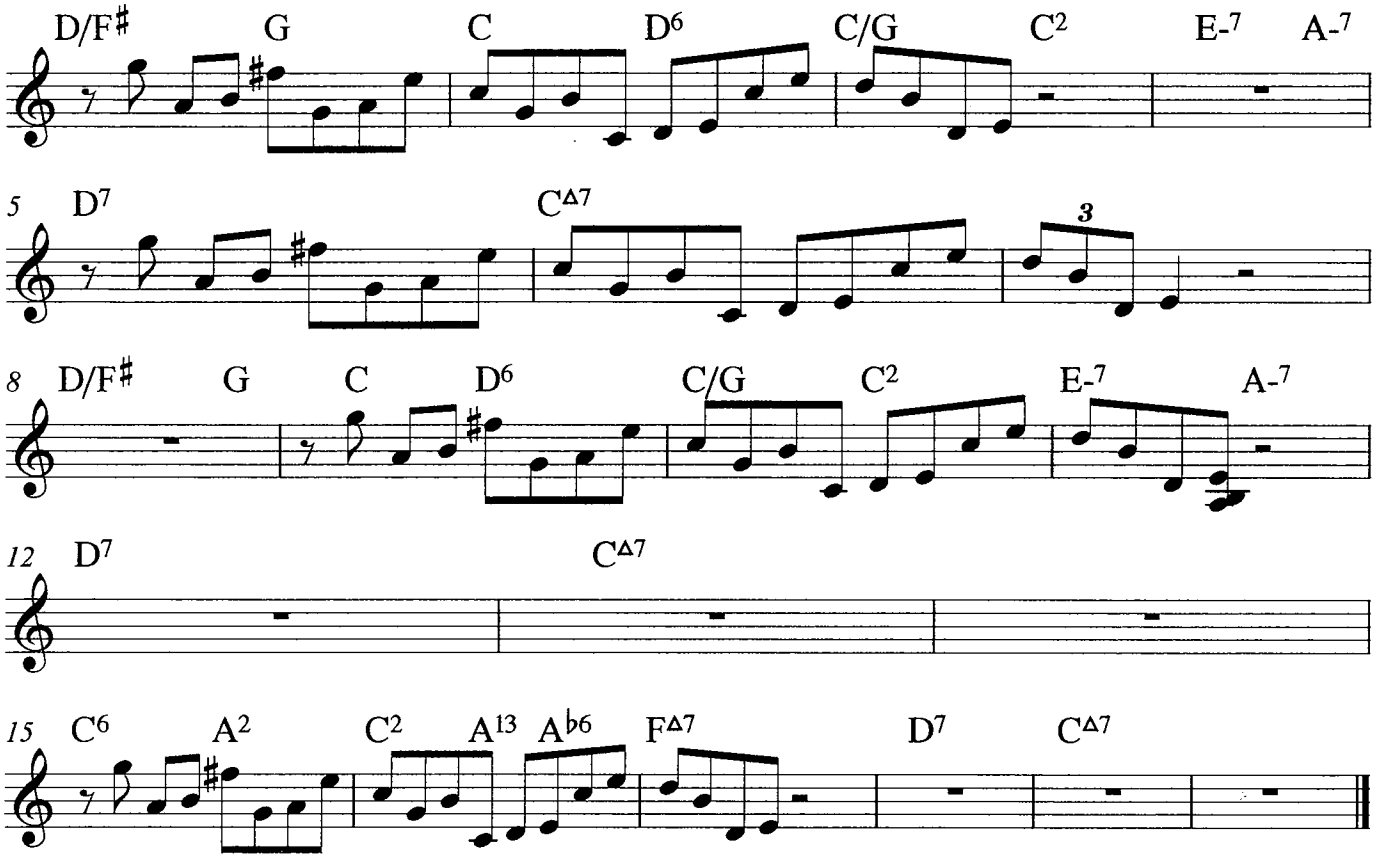
D/F♯ G C D6 C/G C2 E-7 A-7
5 D7 CΔ7
3
8 D/F♯ G C D6 C/G C2 E-7 A-7
12 D7 CΔ7
15 C6 A2 C2 A13 A♭6 FΔ7 D7 CΔ7

86

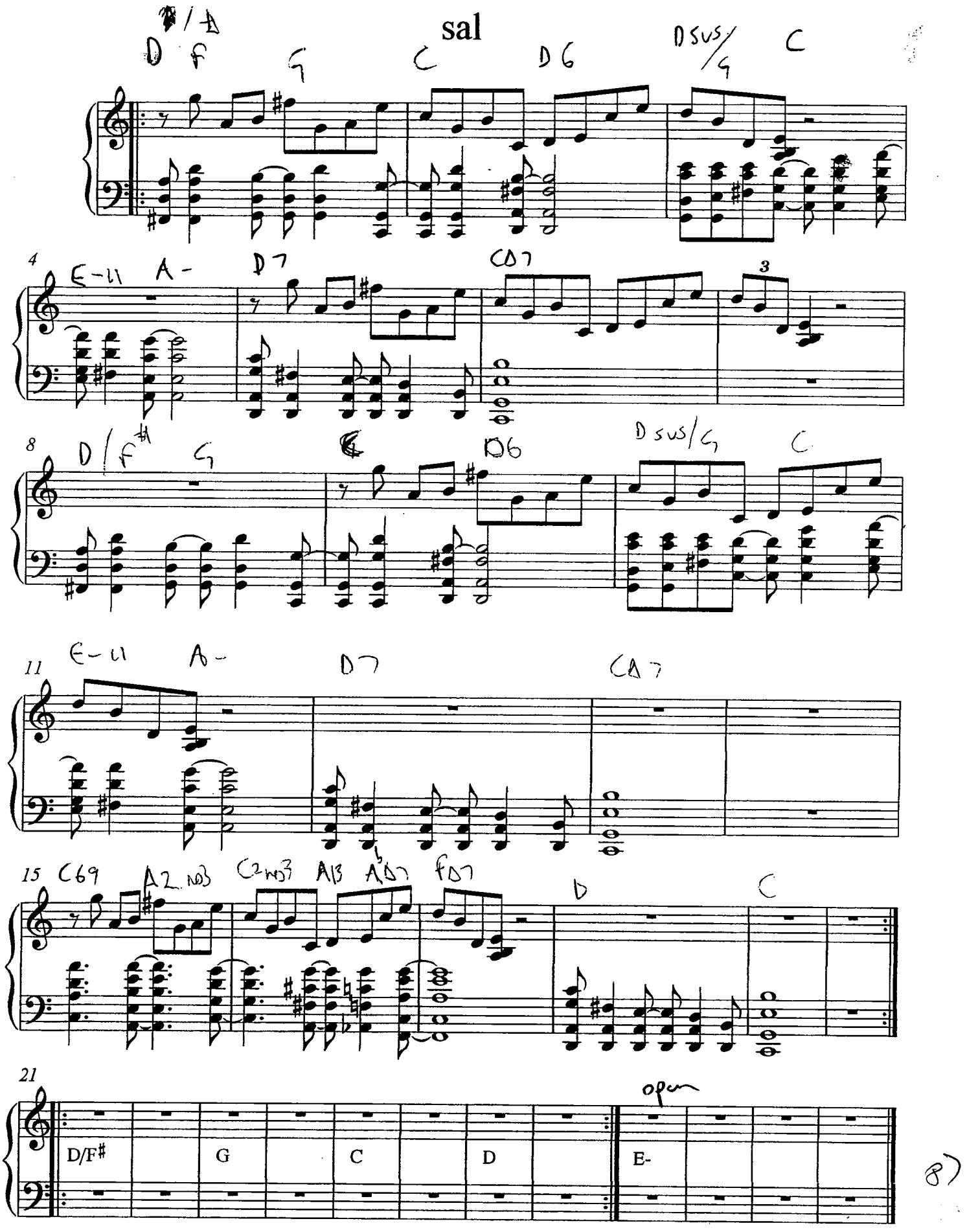
sal
D/A
D f
G
C
D6
Dsus/G
C
4
E-11
A-
D7
CΔ7
3
8
D/F#
G
D6
Dsus/G
C
11
E-11
A-
D7
CΔ7
15
C69
A2 no3
C2 no3
A13
A♭Δ7
f07
D
C
21
D/F#
G
C
D
open
E-

87

stacked

sean wayland

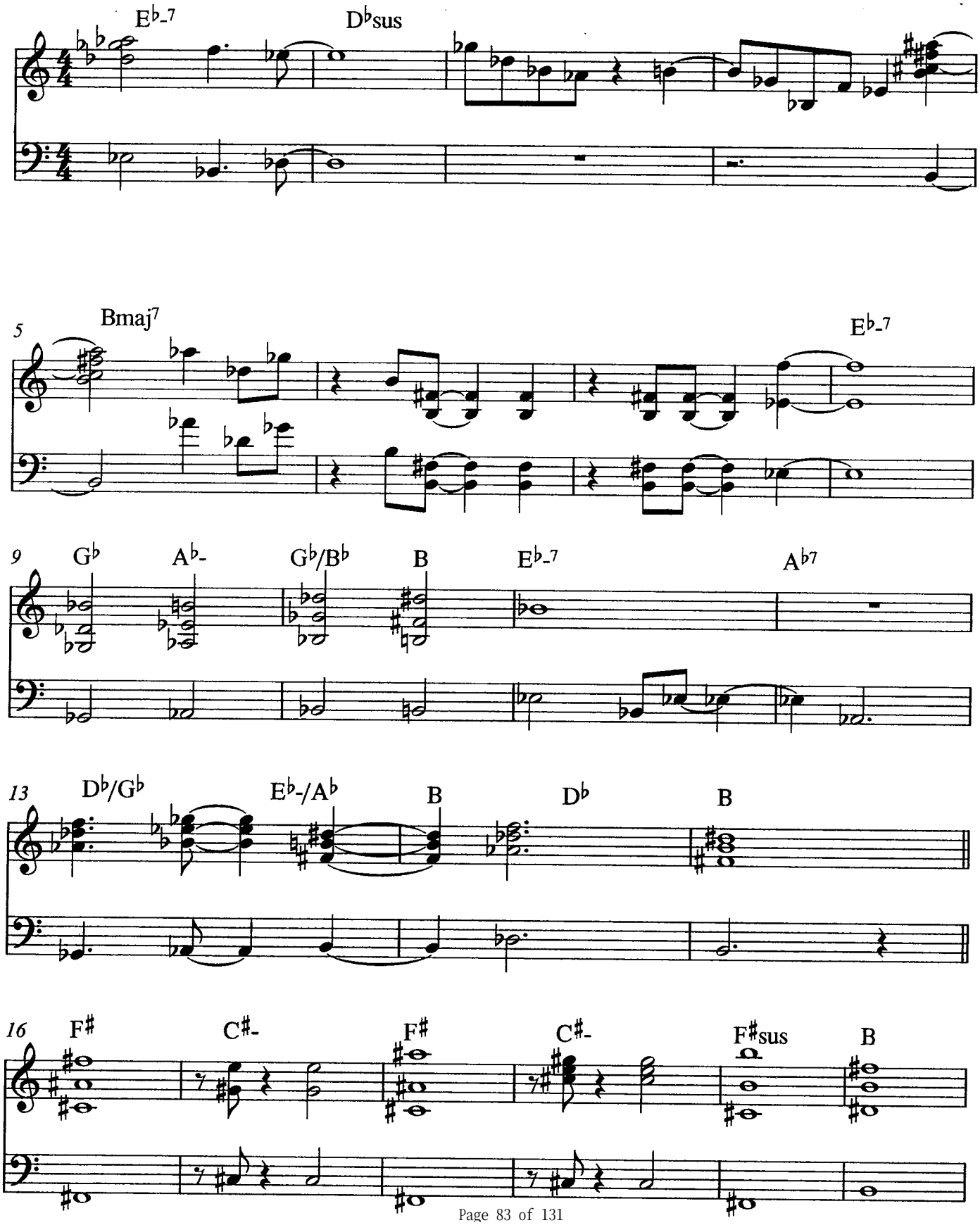

88

STACKED 2

2

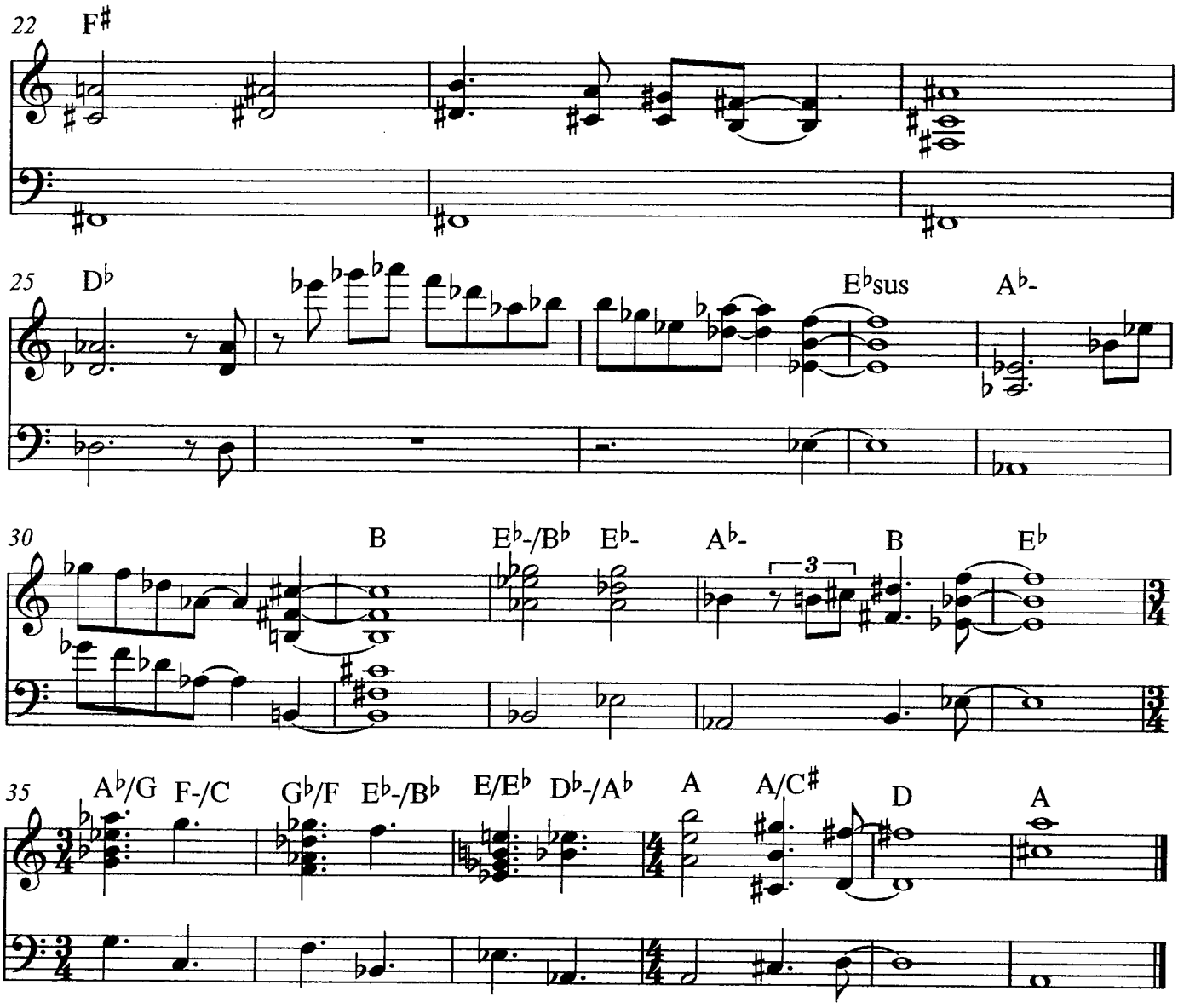

89

eenan

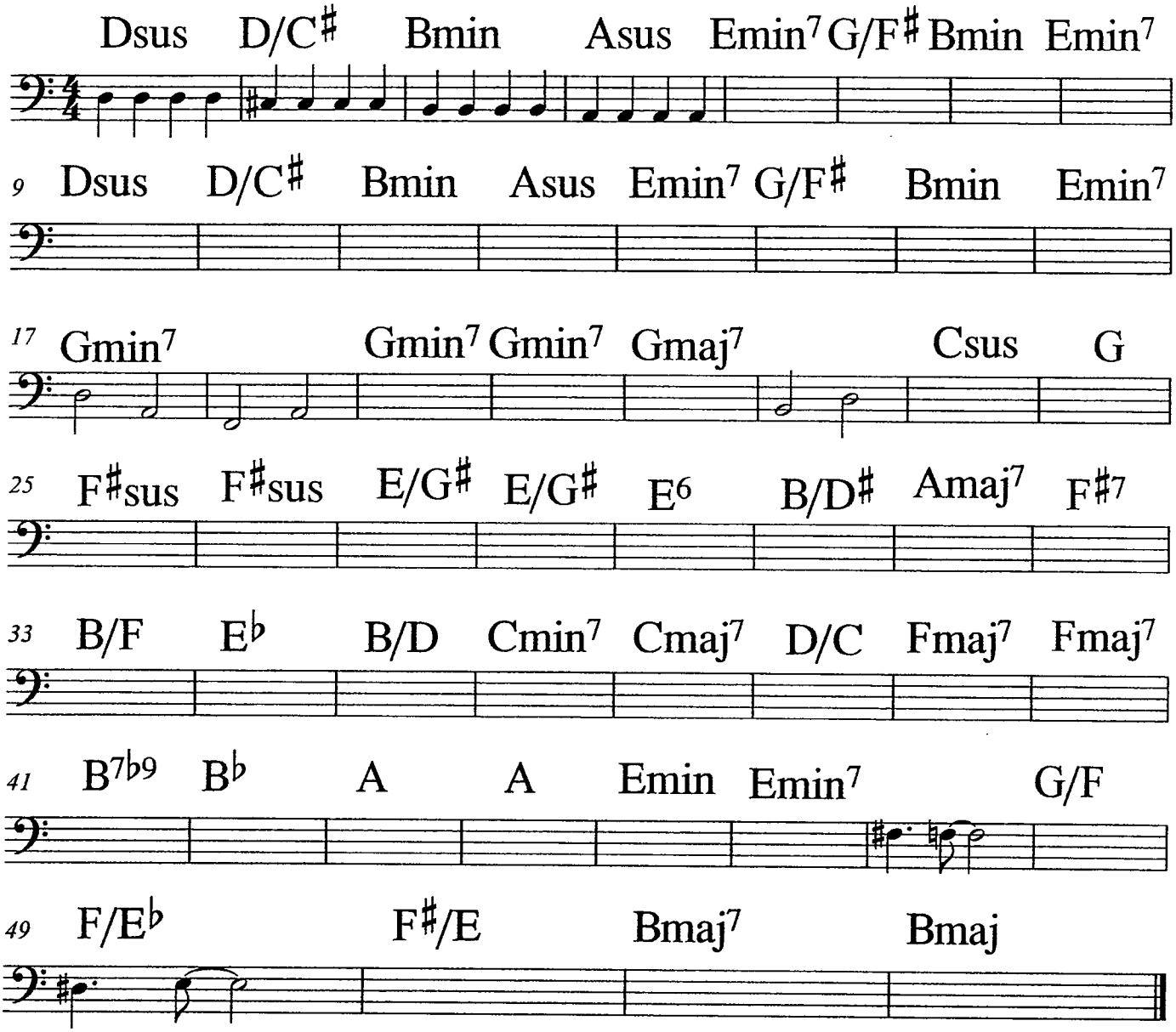
Dsus D/C♯ Bmin Asus Emin7 G/F♯ Bmin Emin7
9 Dsus D/C♯ Bmin Asus Emin7 G/F♯ Bmin Emin7
17 Gmin7 Gmin7 Gmin7 Gmaj7 Csus G
25 F♯sus F♯sus E/G♯ E/G♯ E6 B/D♯ Amaj7 F♯7
33 B/F E♭ B/D Cmin7 Cmaj7 D/C Fmaj7 Fmaj7
41 B7♭9 B♭ A A Emin Emin7 G/F
49 F/E♭ F♯/E Bmaj7 Bmaj

90

eenan concert lead

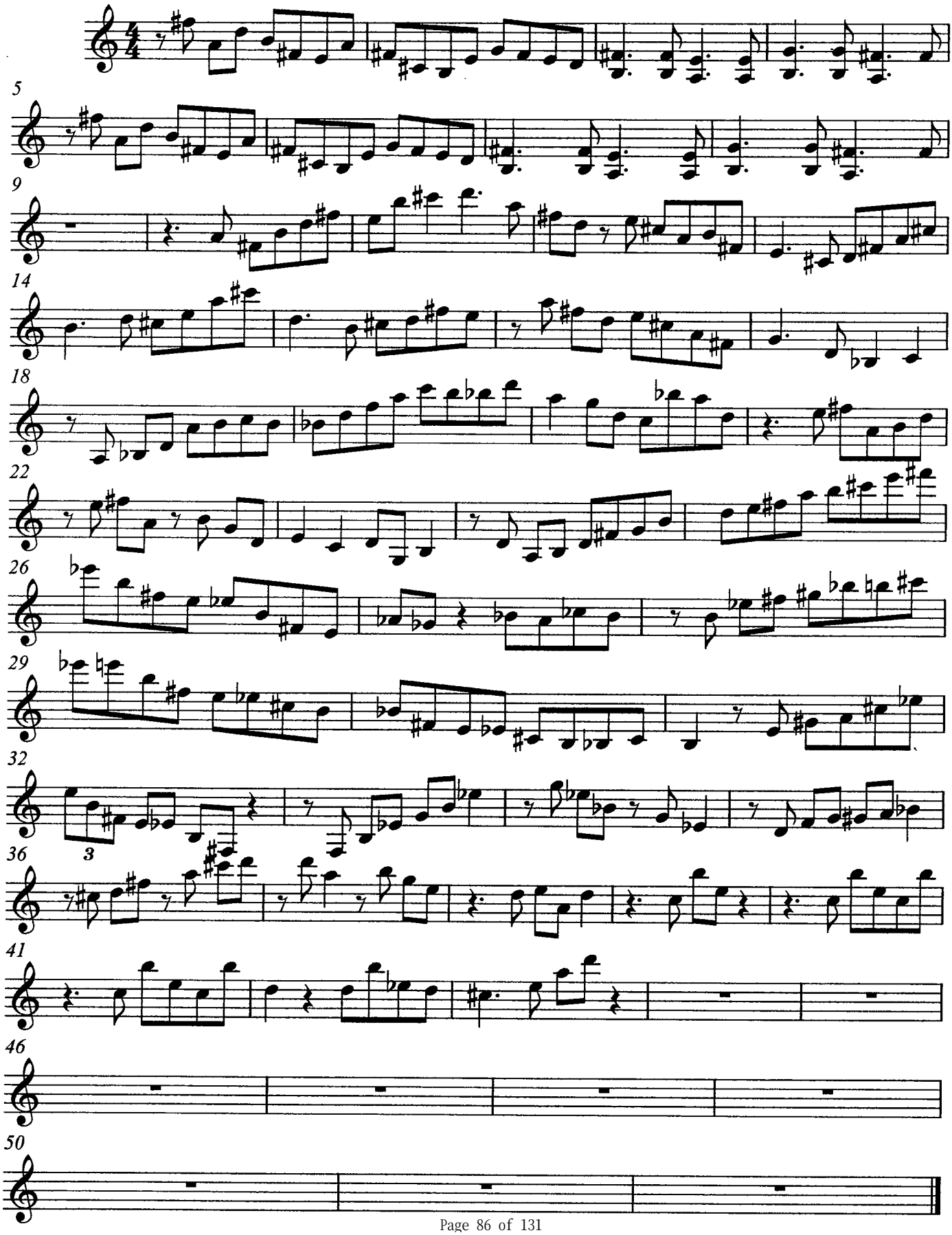

eenan

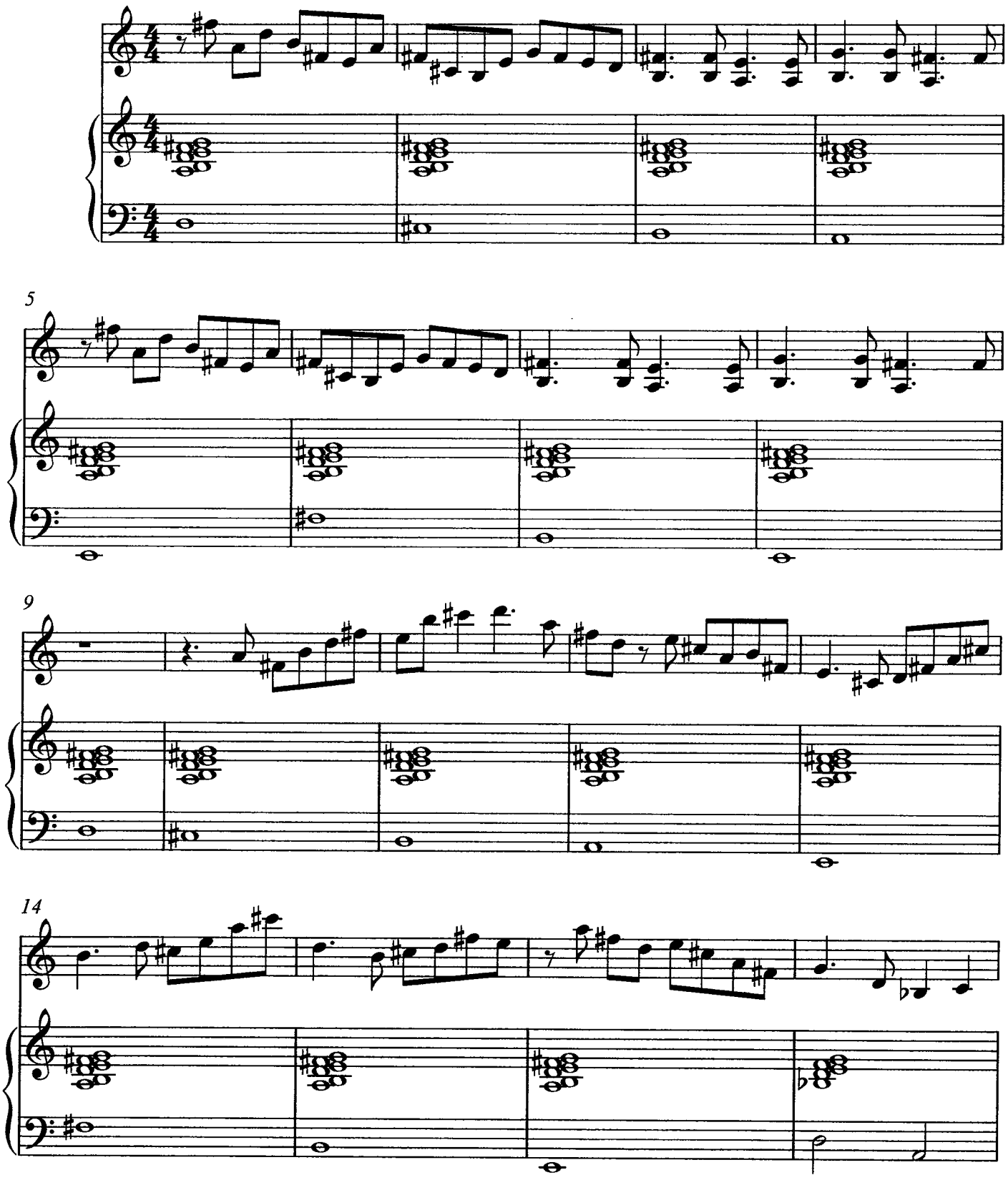

EENAN 2

2

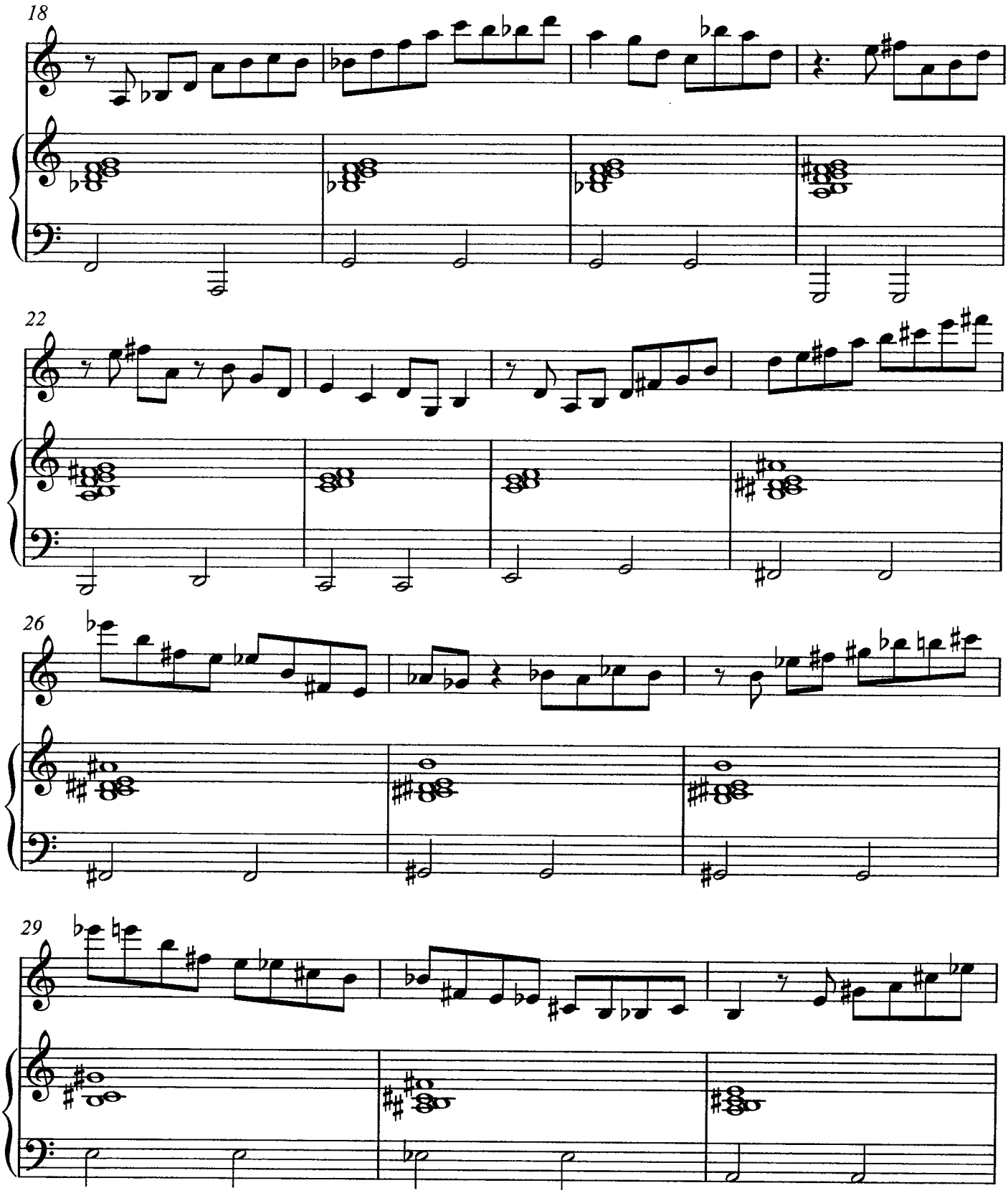

93

EENAN 3

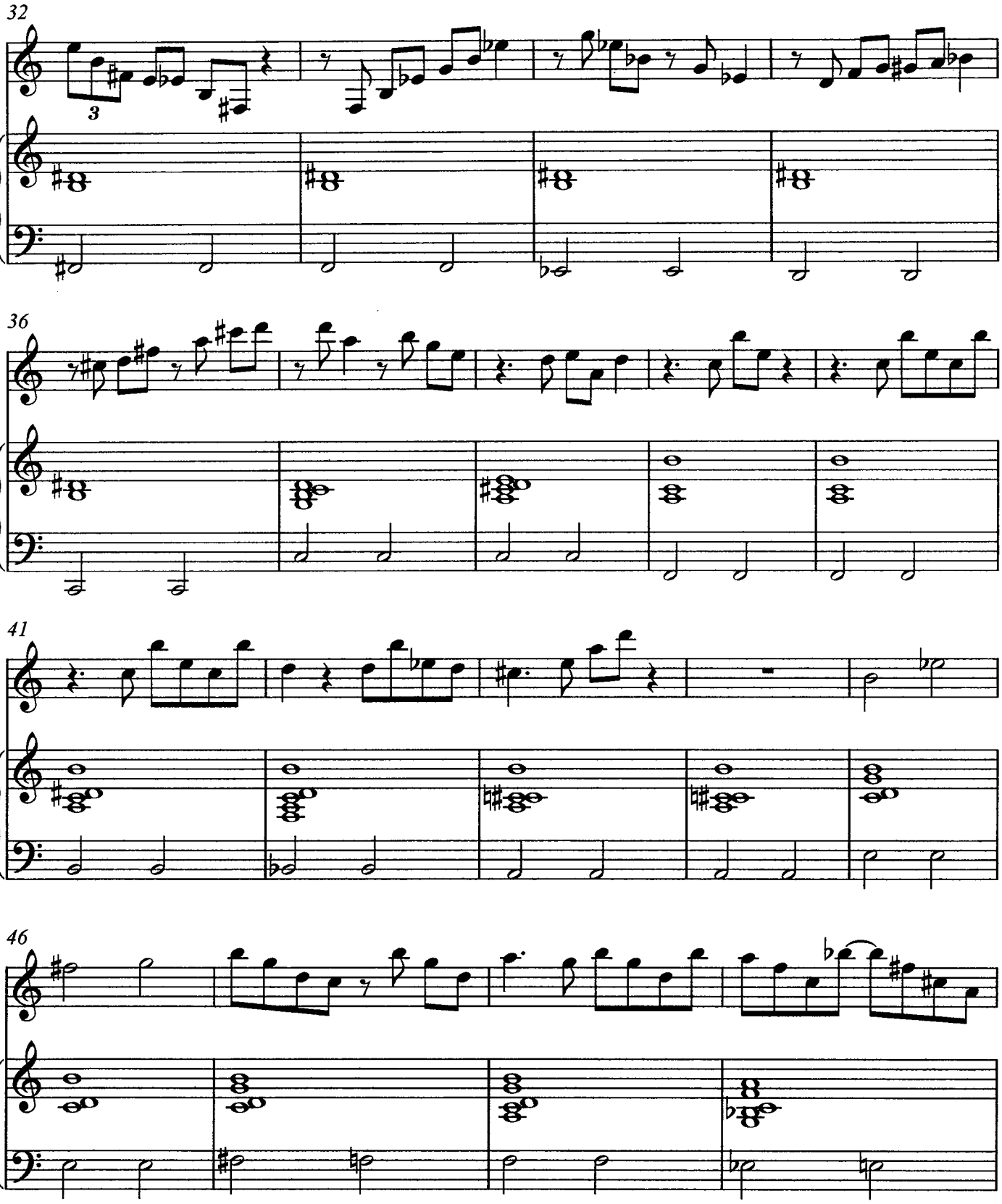

EENAN 4

4

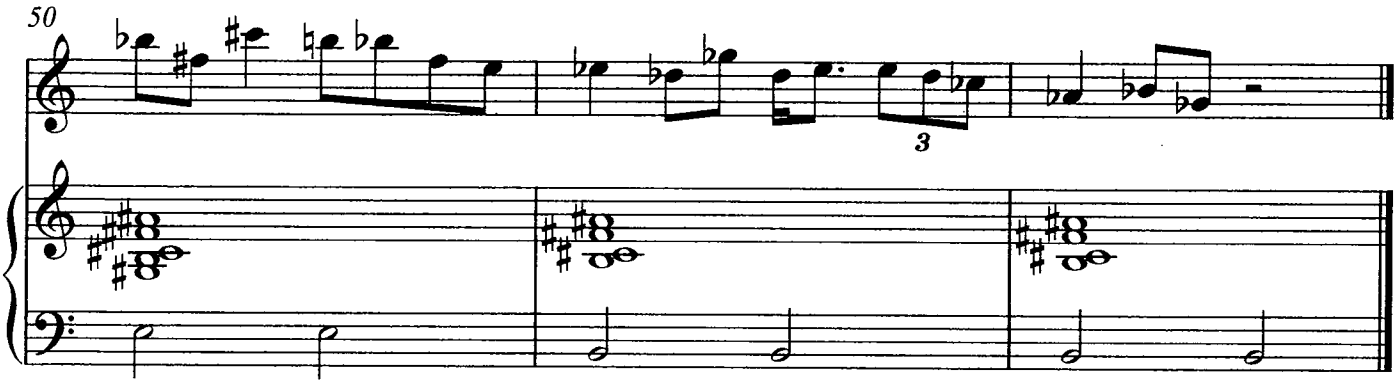

95

humdinger

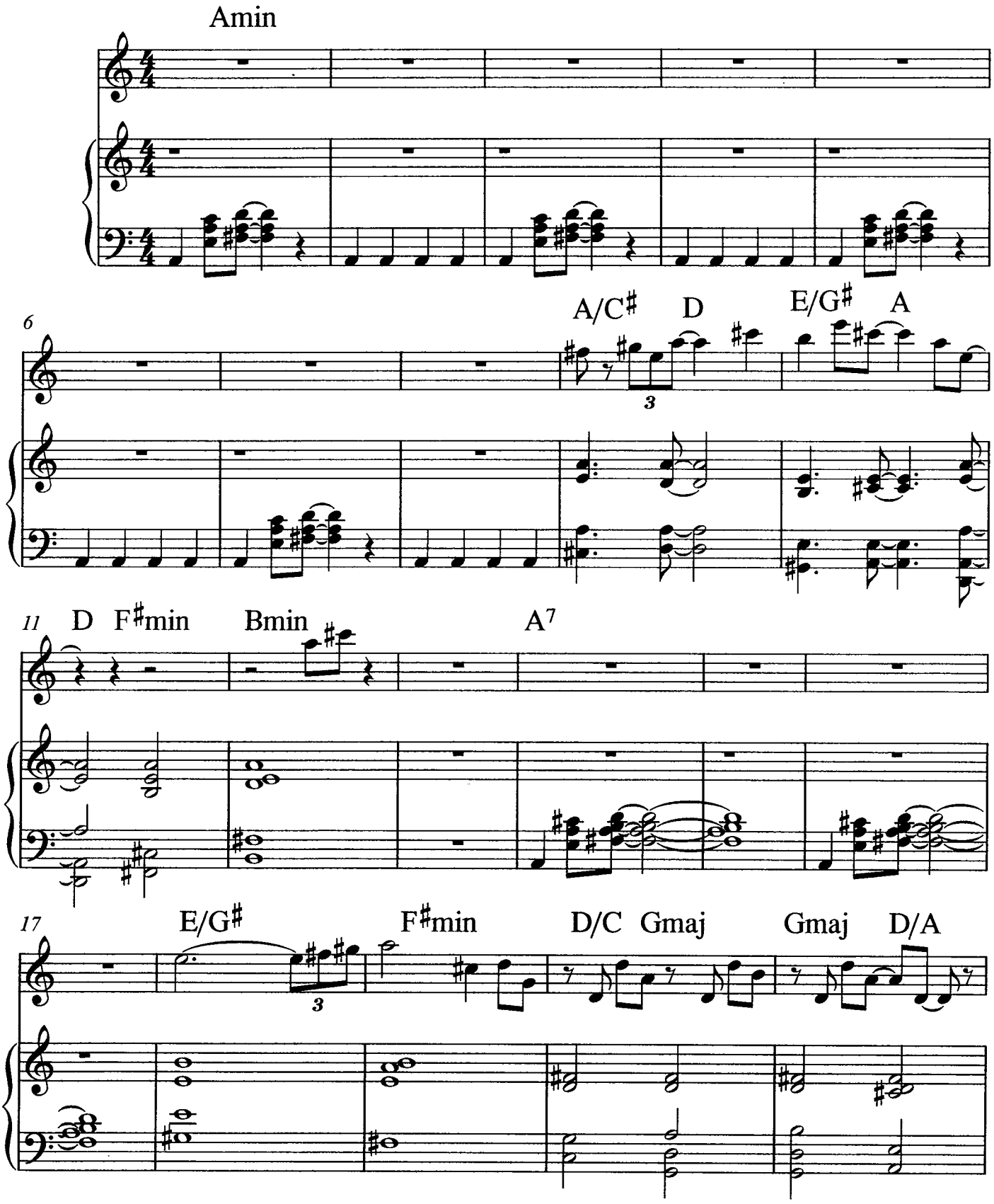

96

HUMDINGER 2

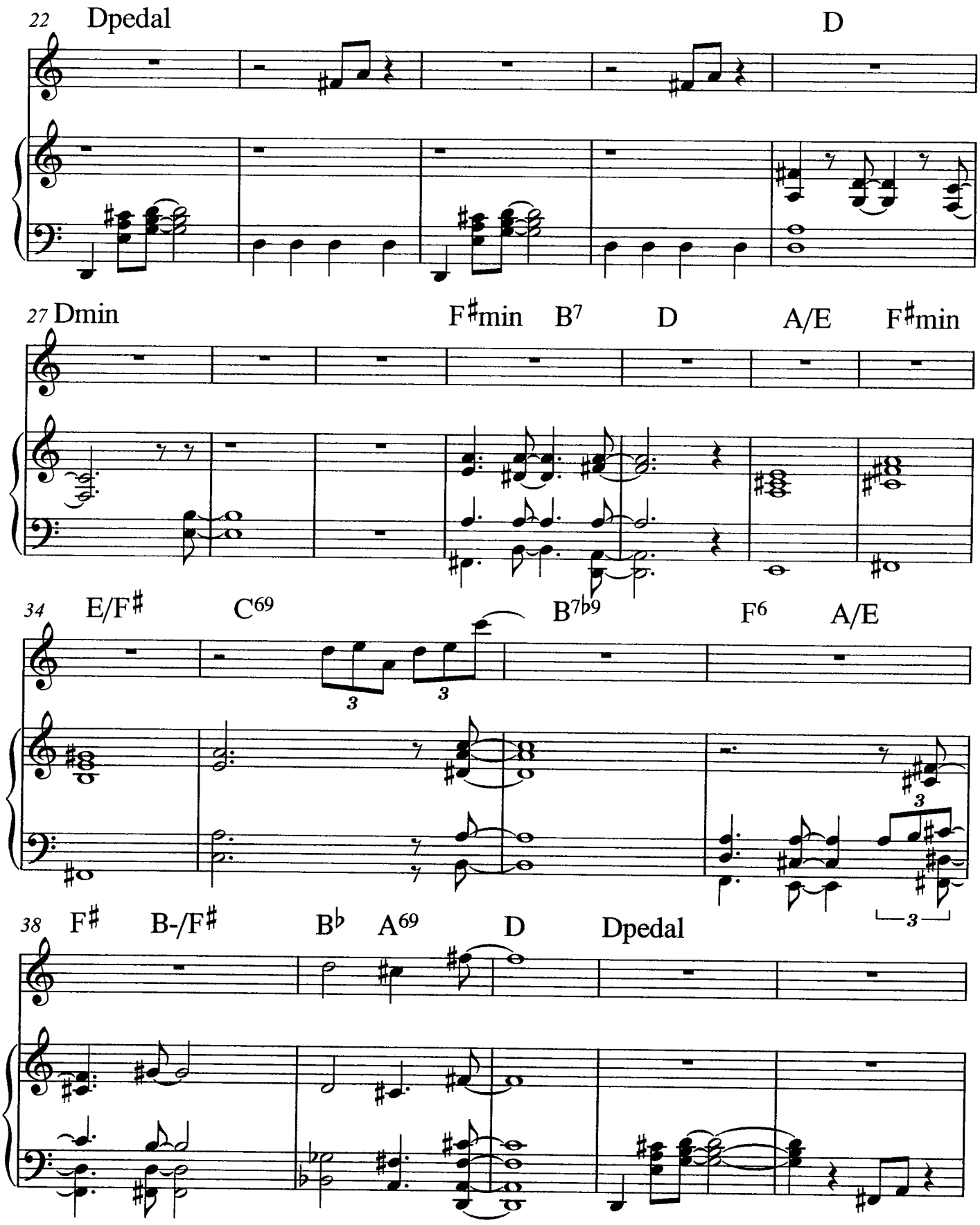

87

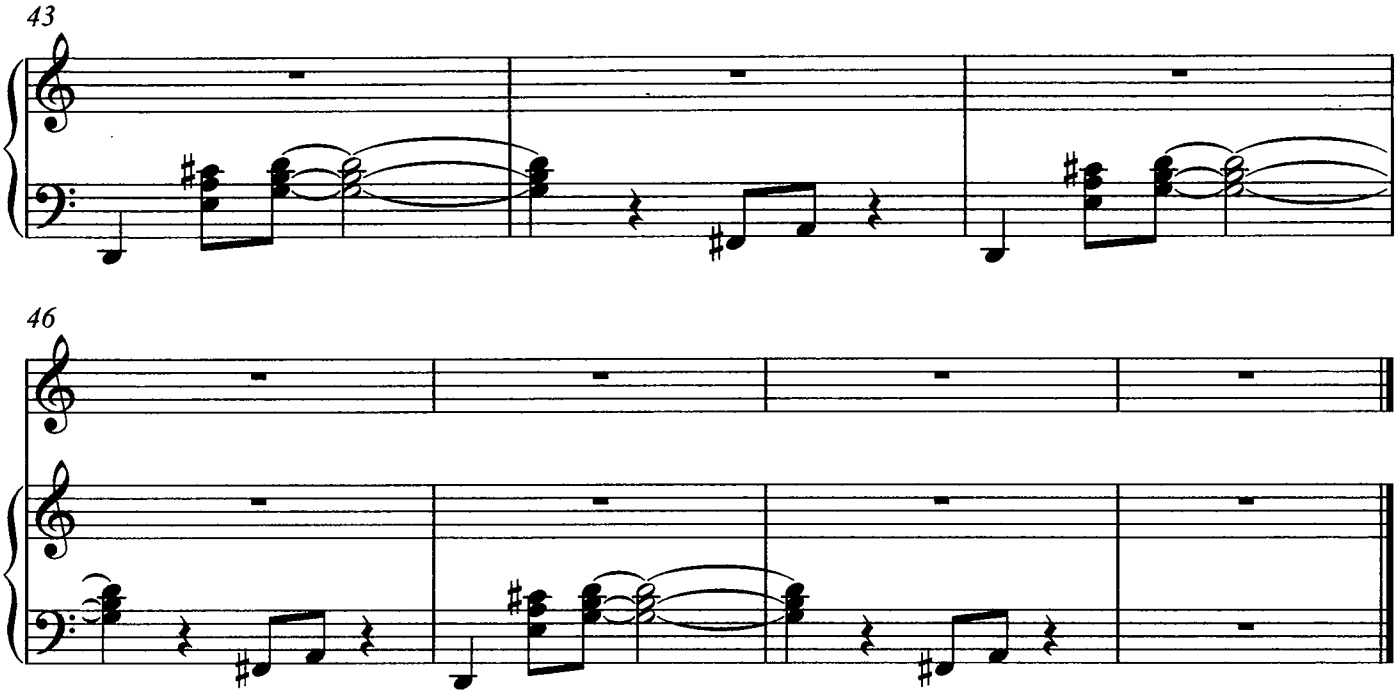

98

CONCERT LEAD

humdinger

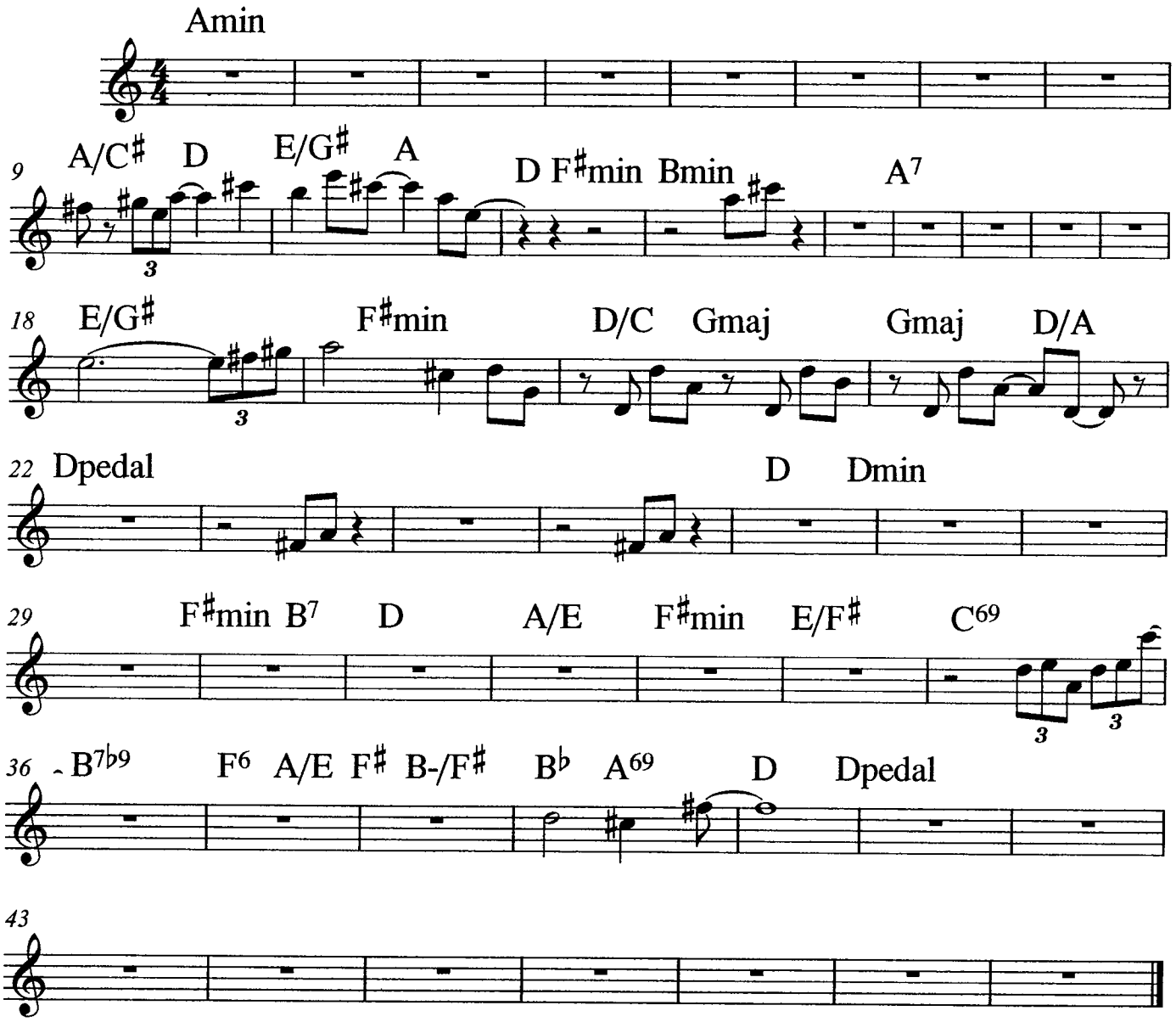

99

humdinger solos

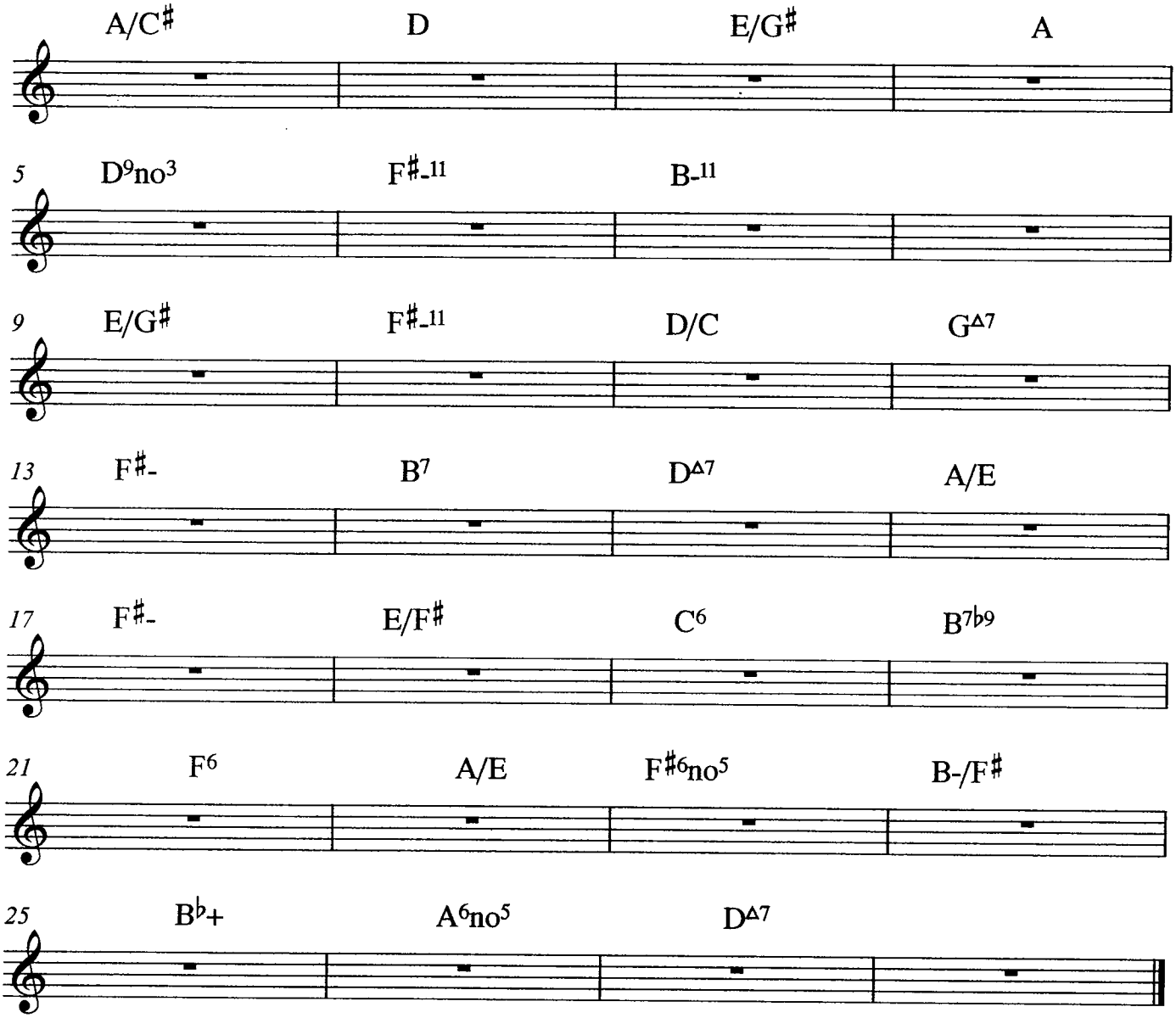

grandmother chord repeat

sean wayland

Cmess

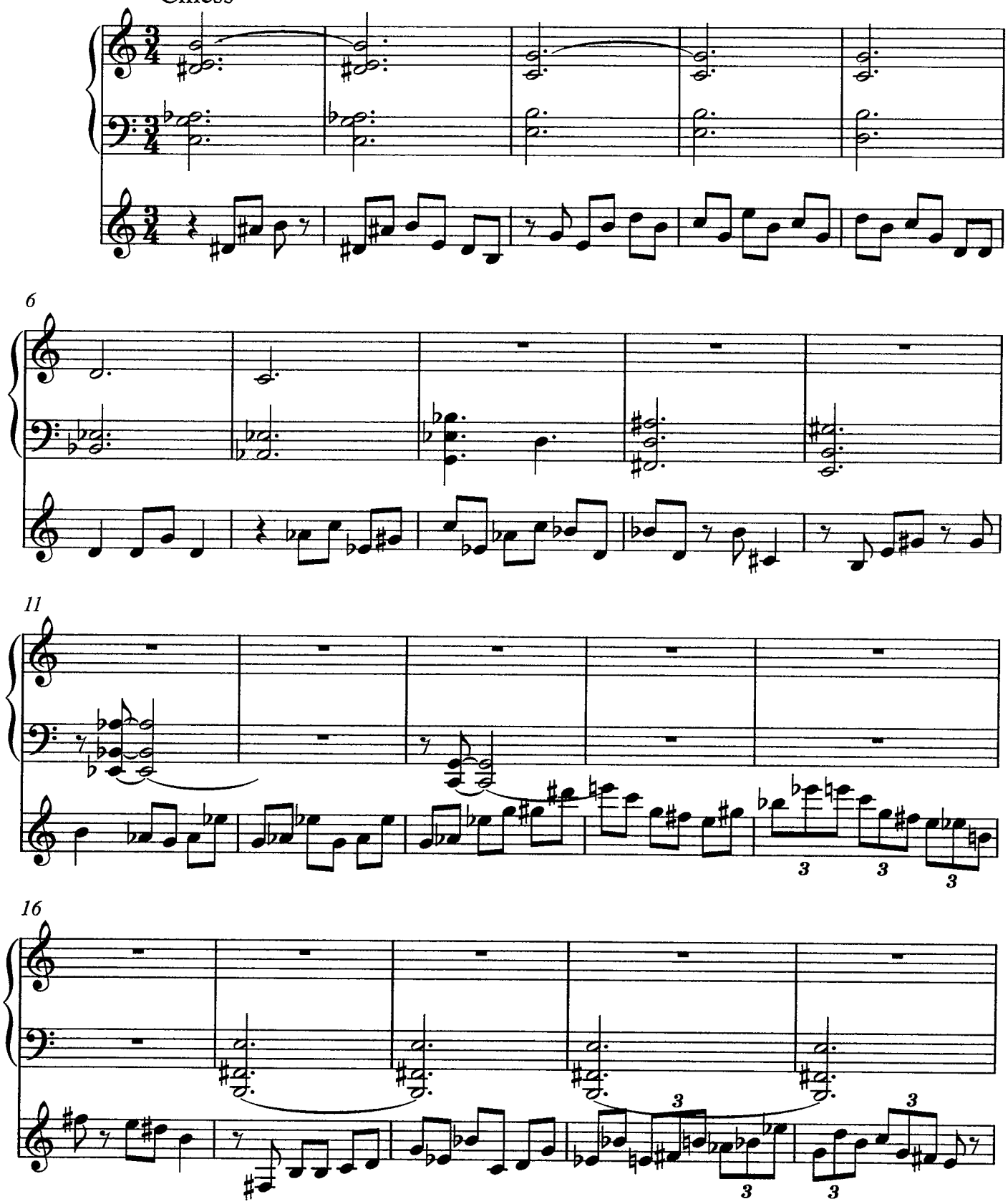

101

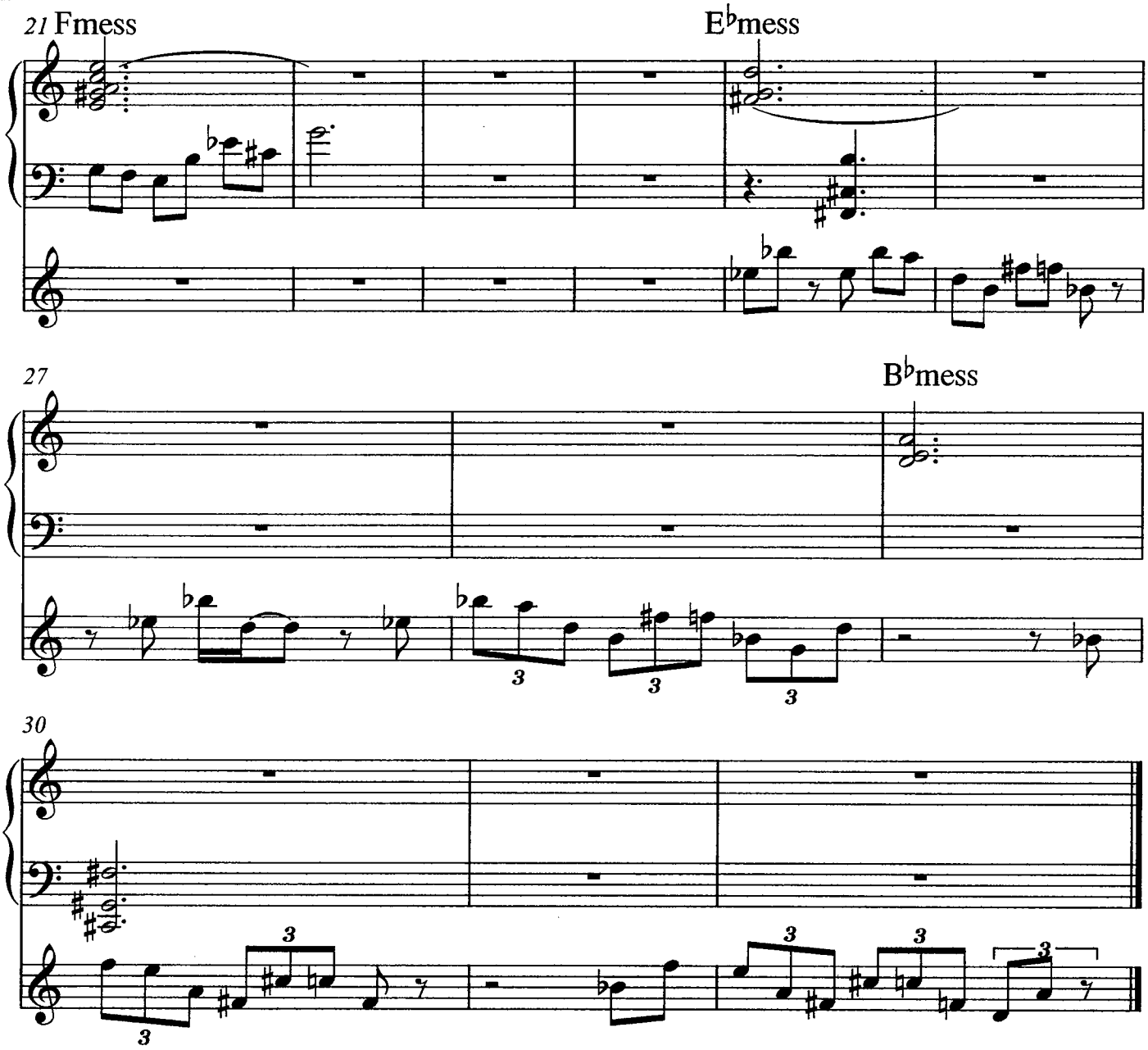

(07

grandmother guitar

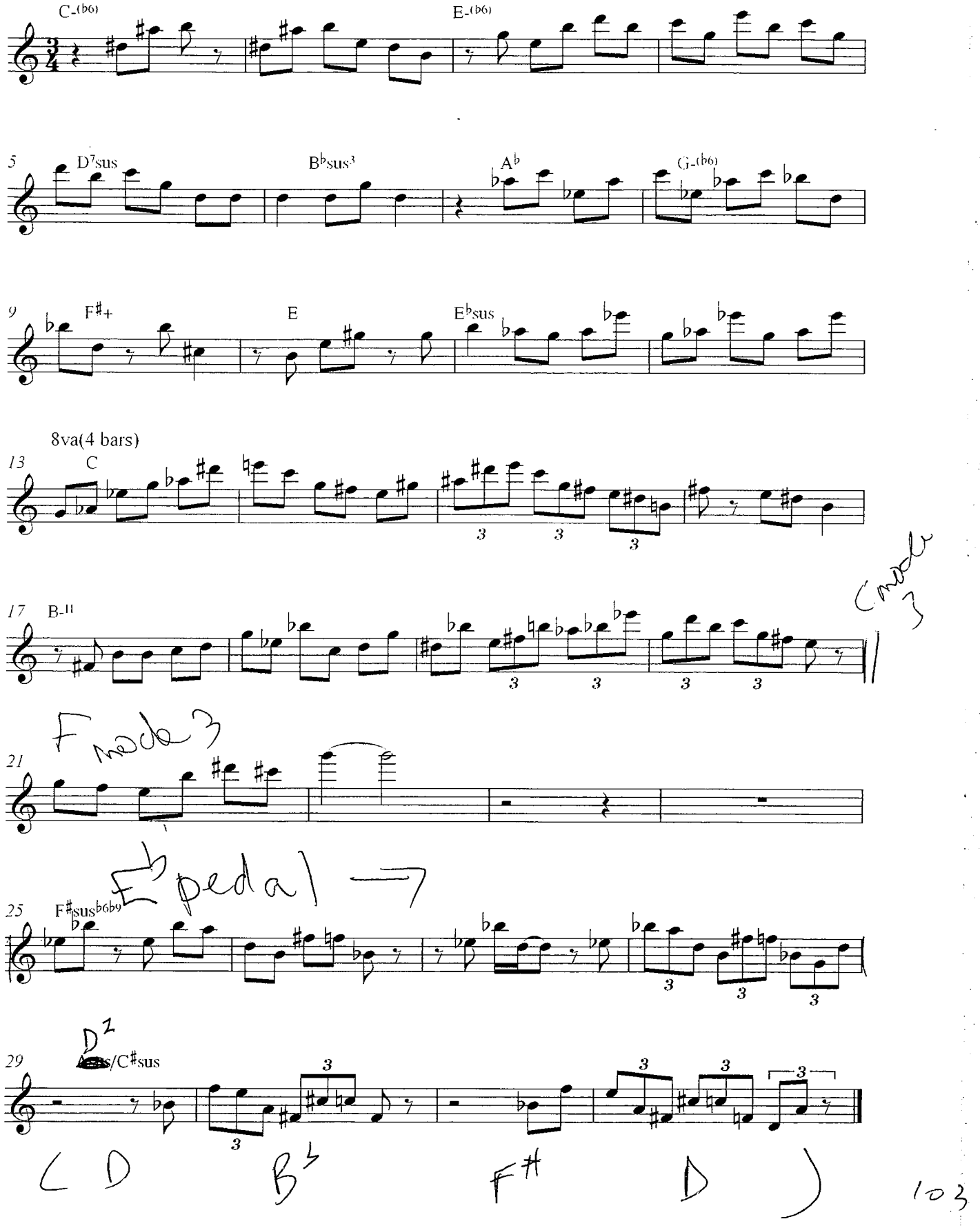

WOOOO

sean wayland

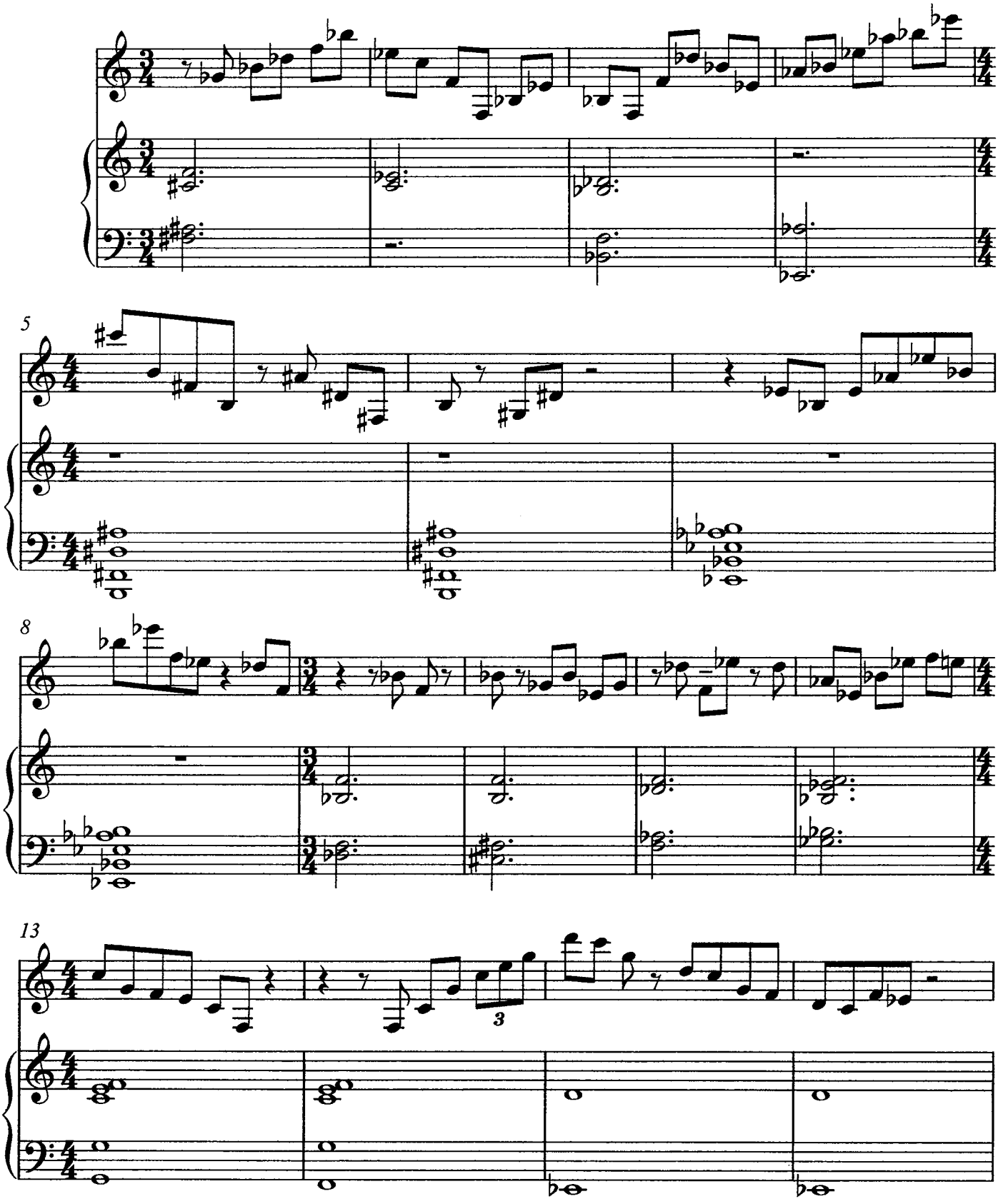

WOO 2

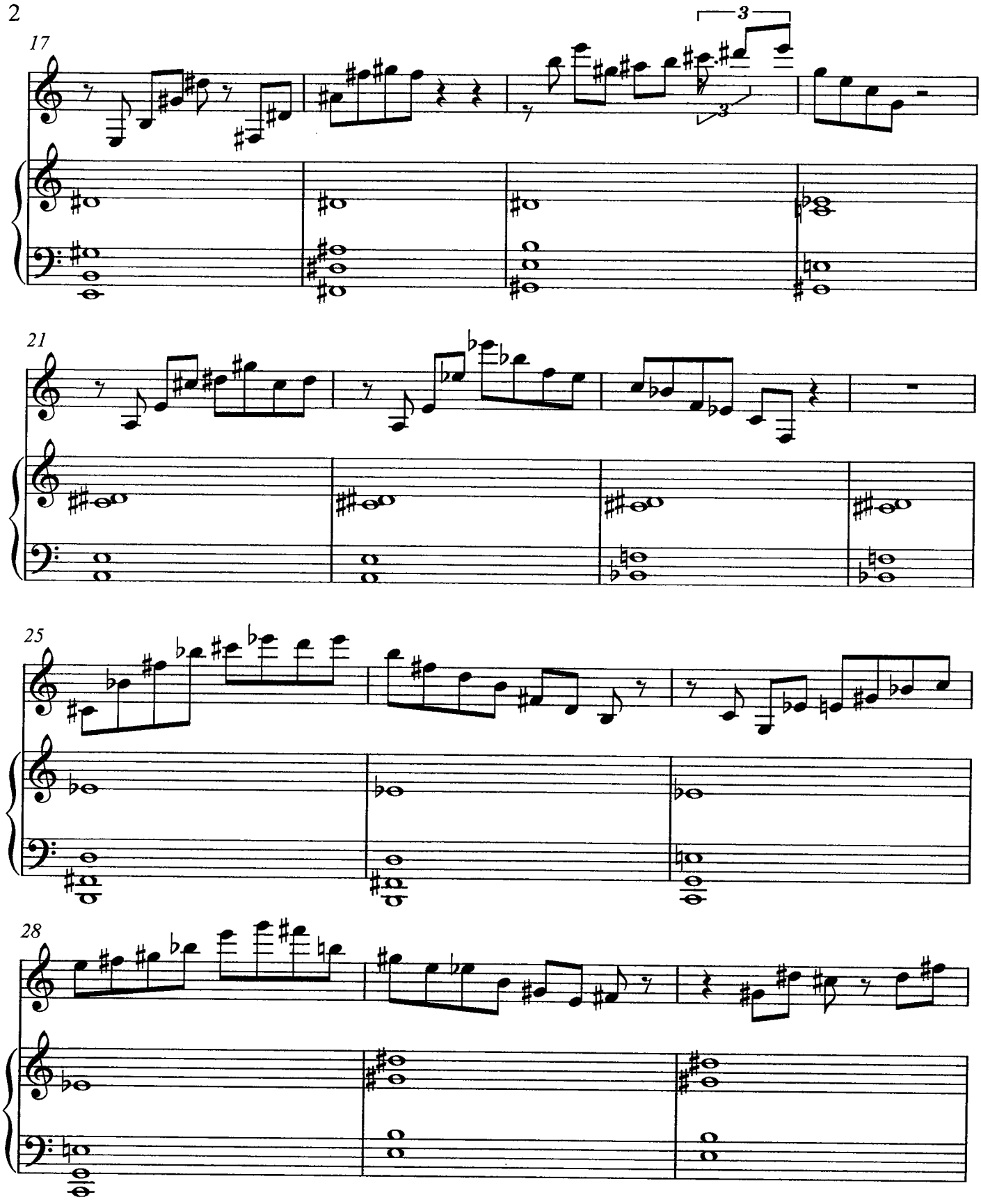

105

WOO 3

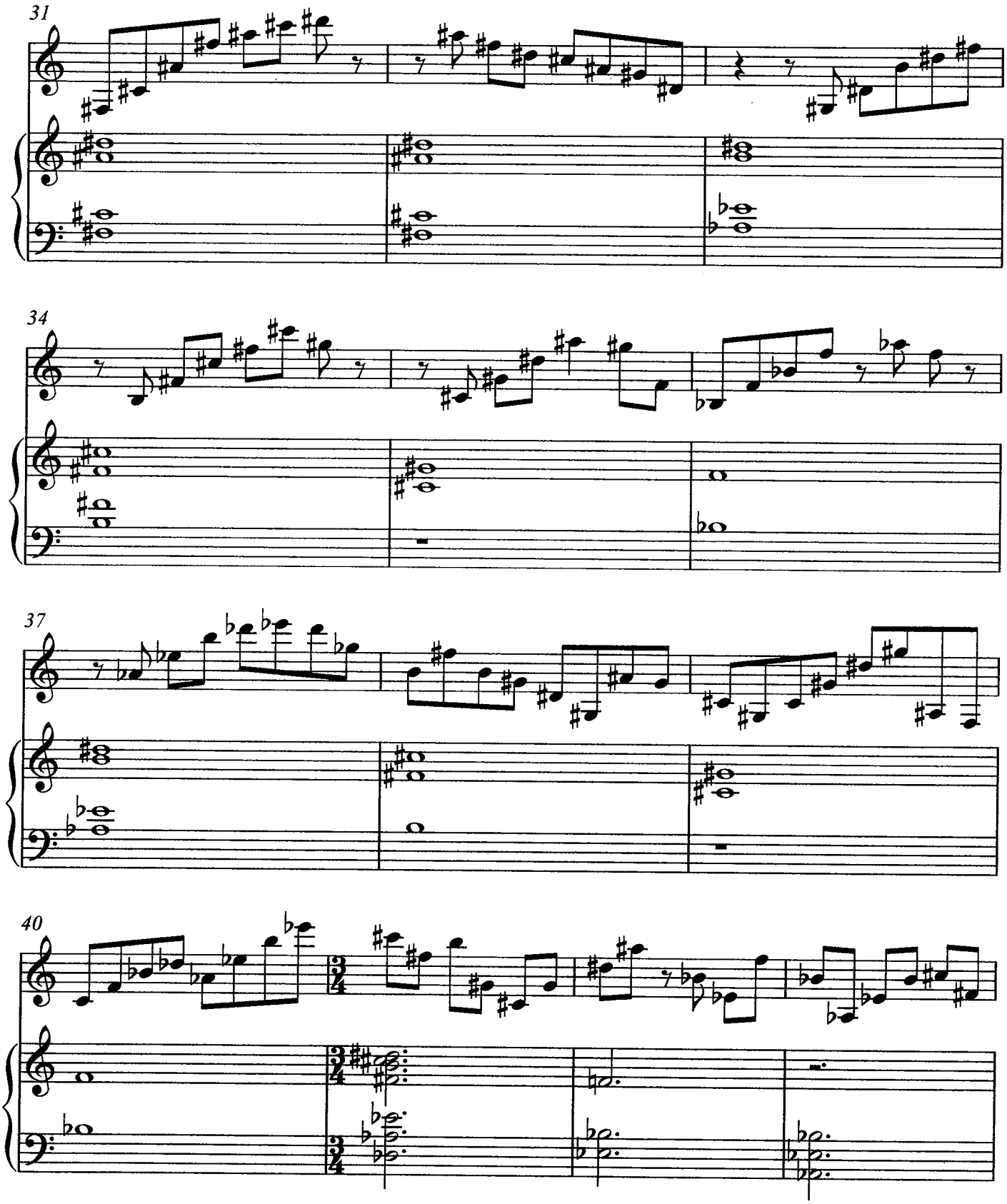

cob

WOO 4

4

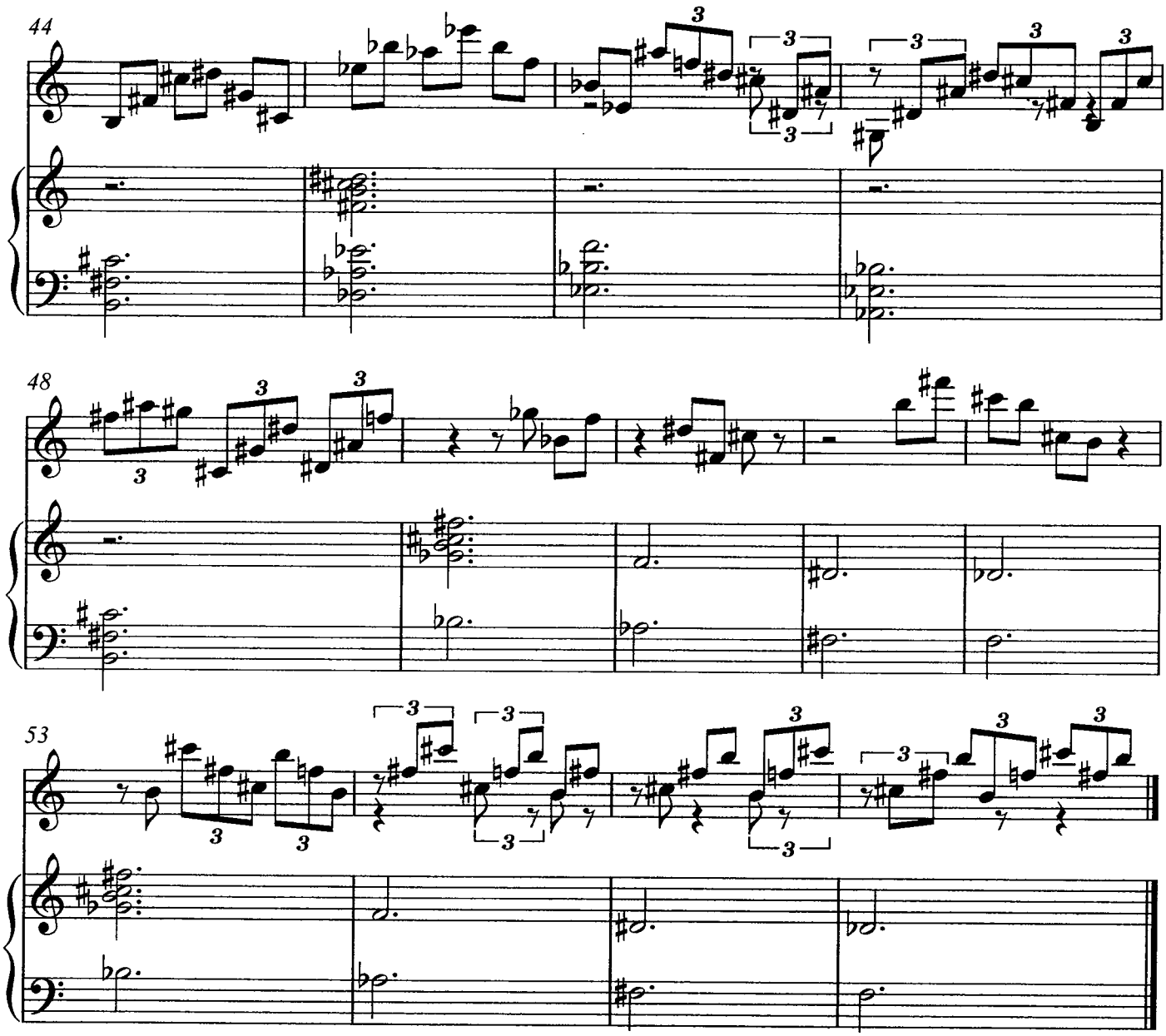

10

WOOOO

sean wayland

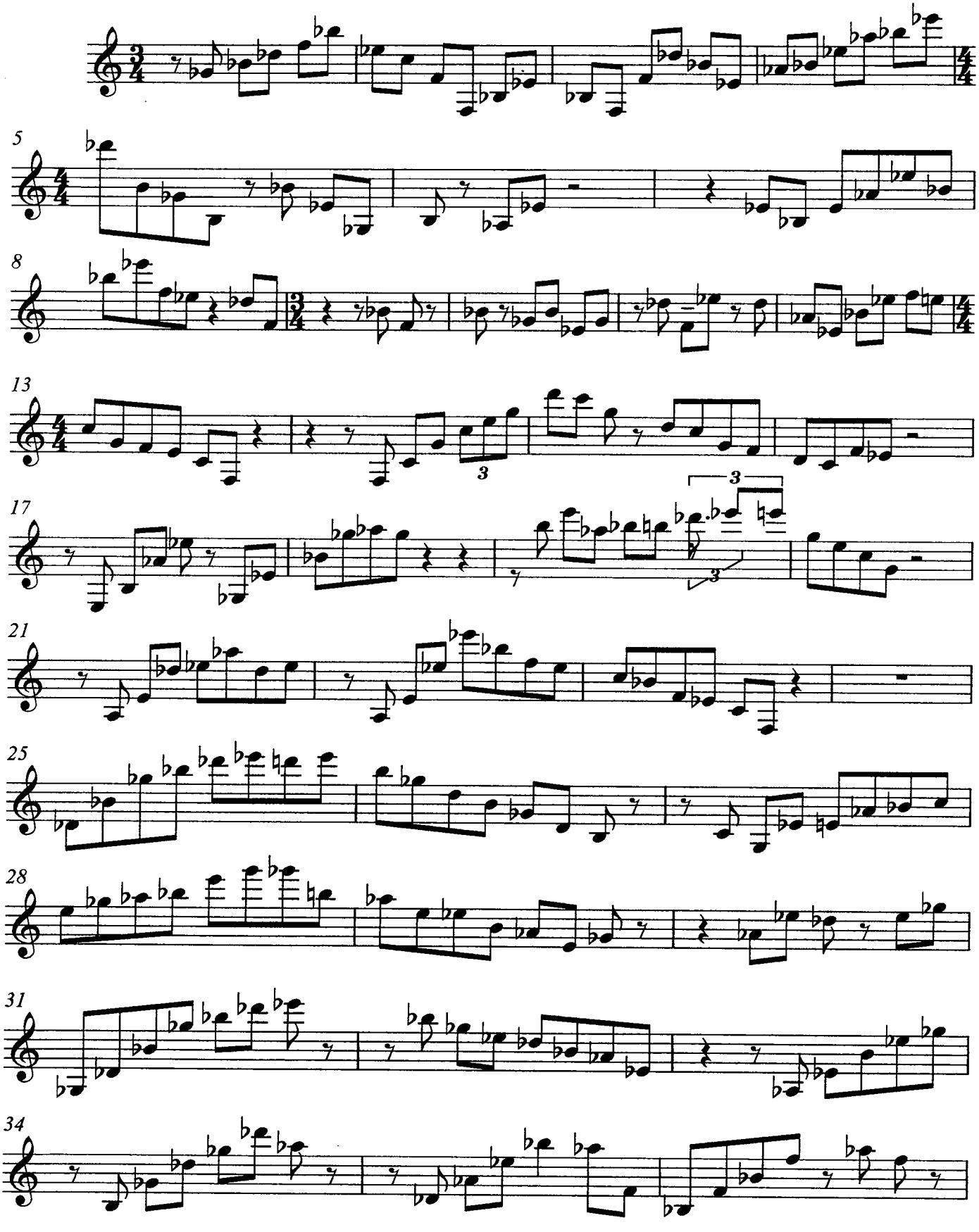

2

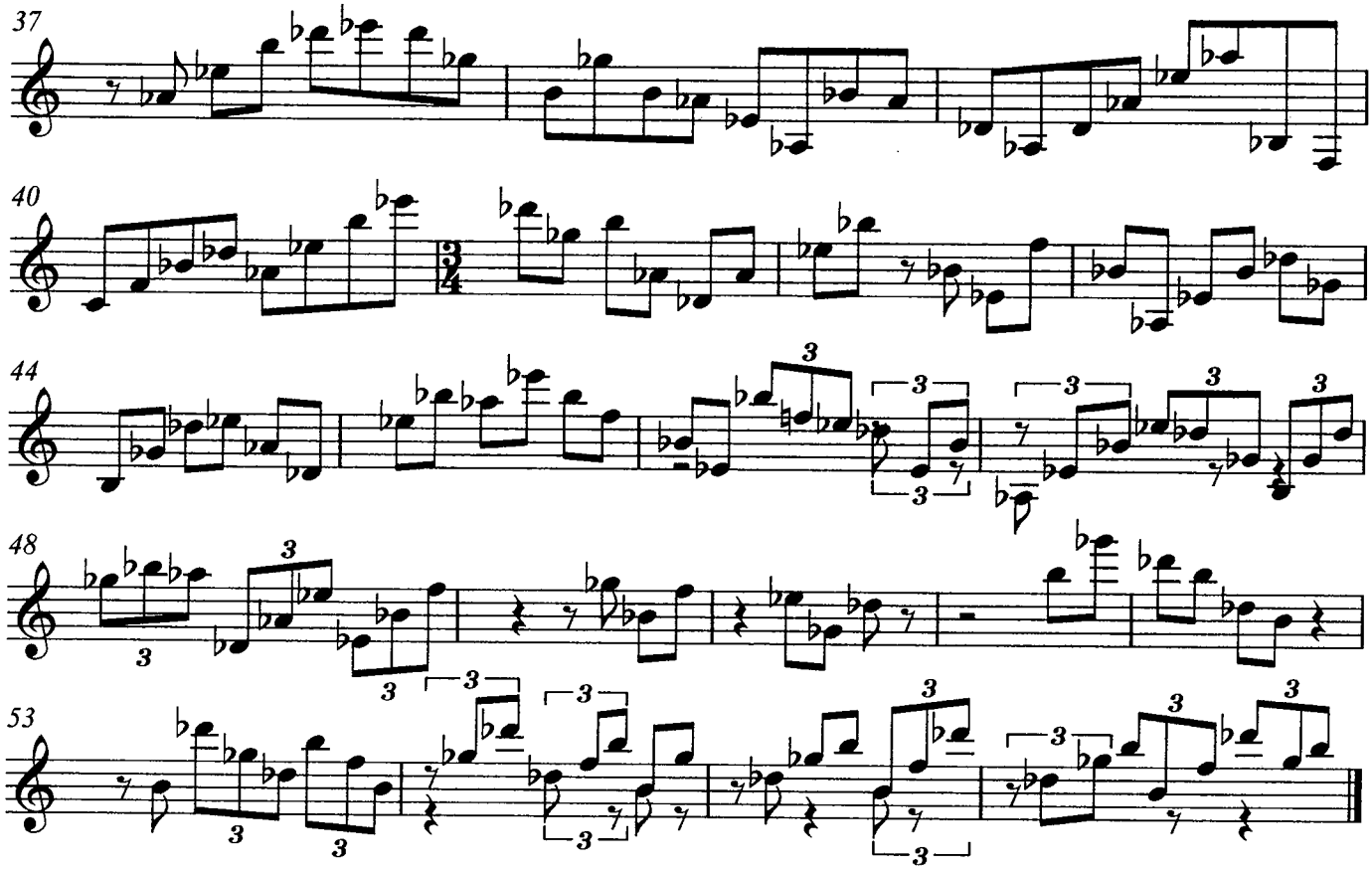

107

THE VEGEMITE HAS LANDED

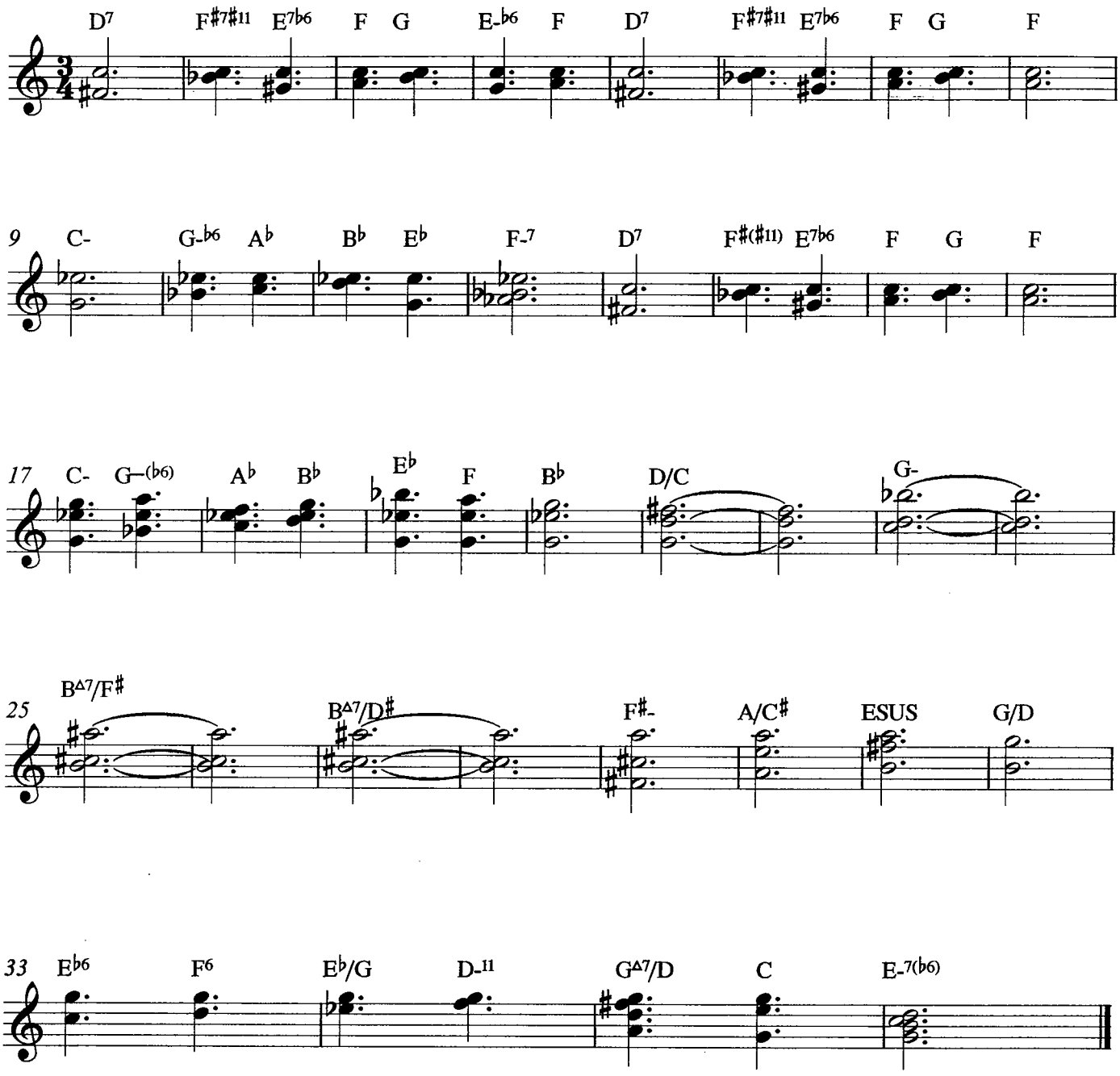

16

vegemite solos

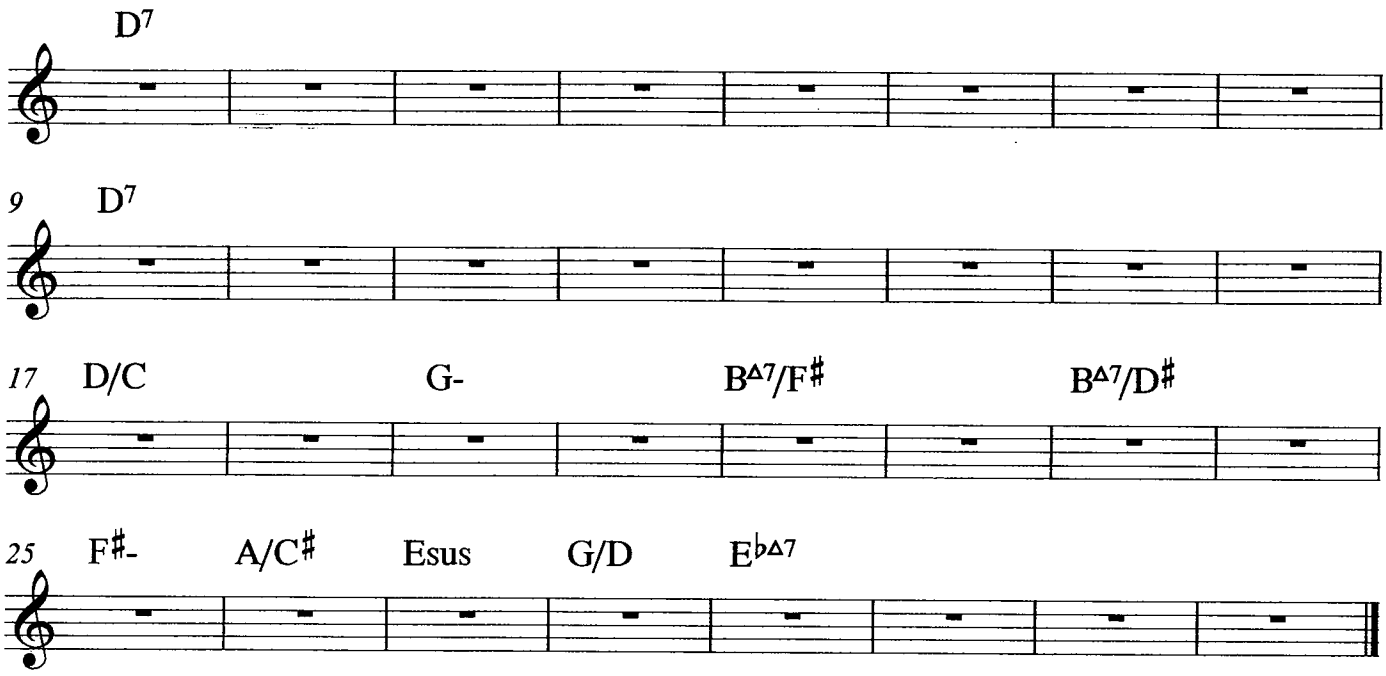

jochen

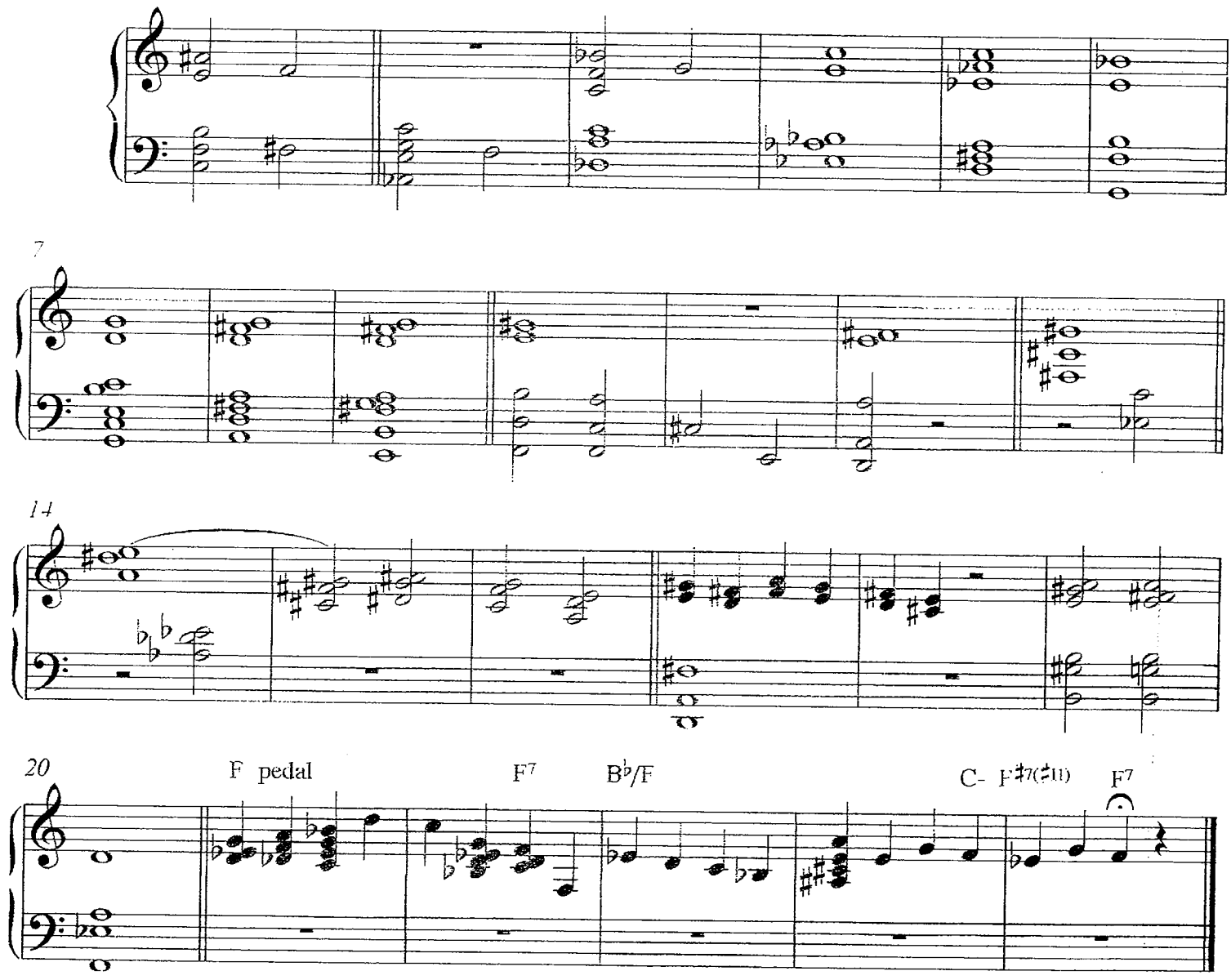

112

drag out the cliche's

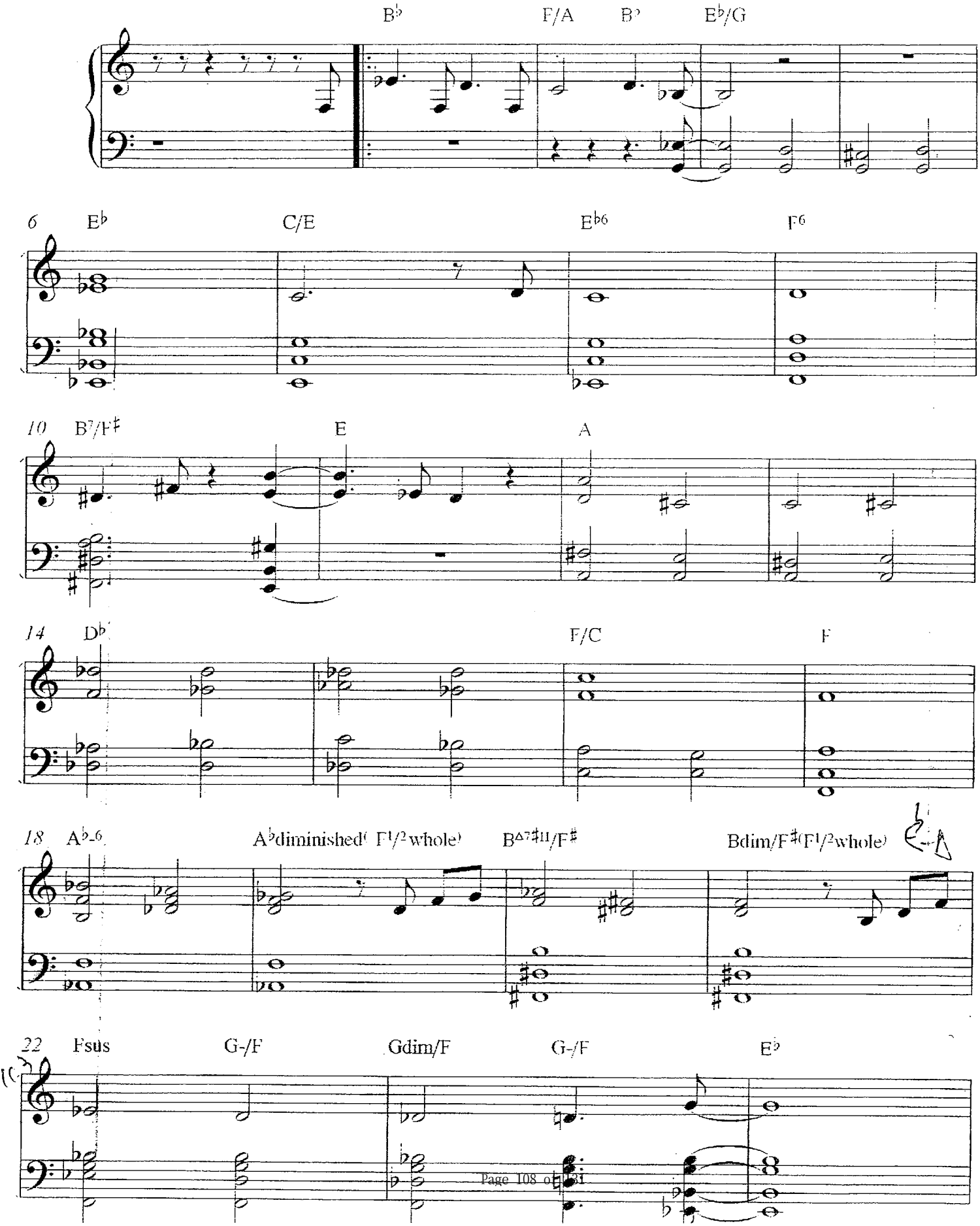

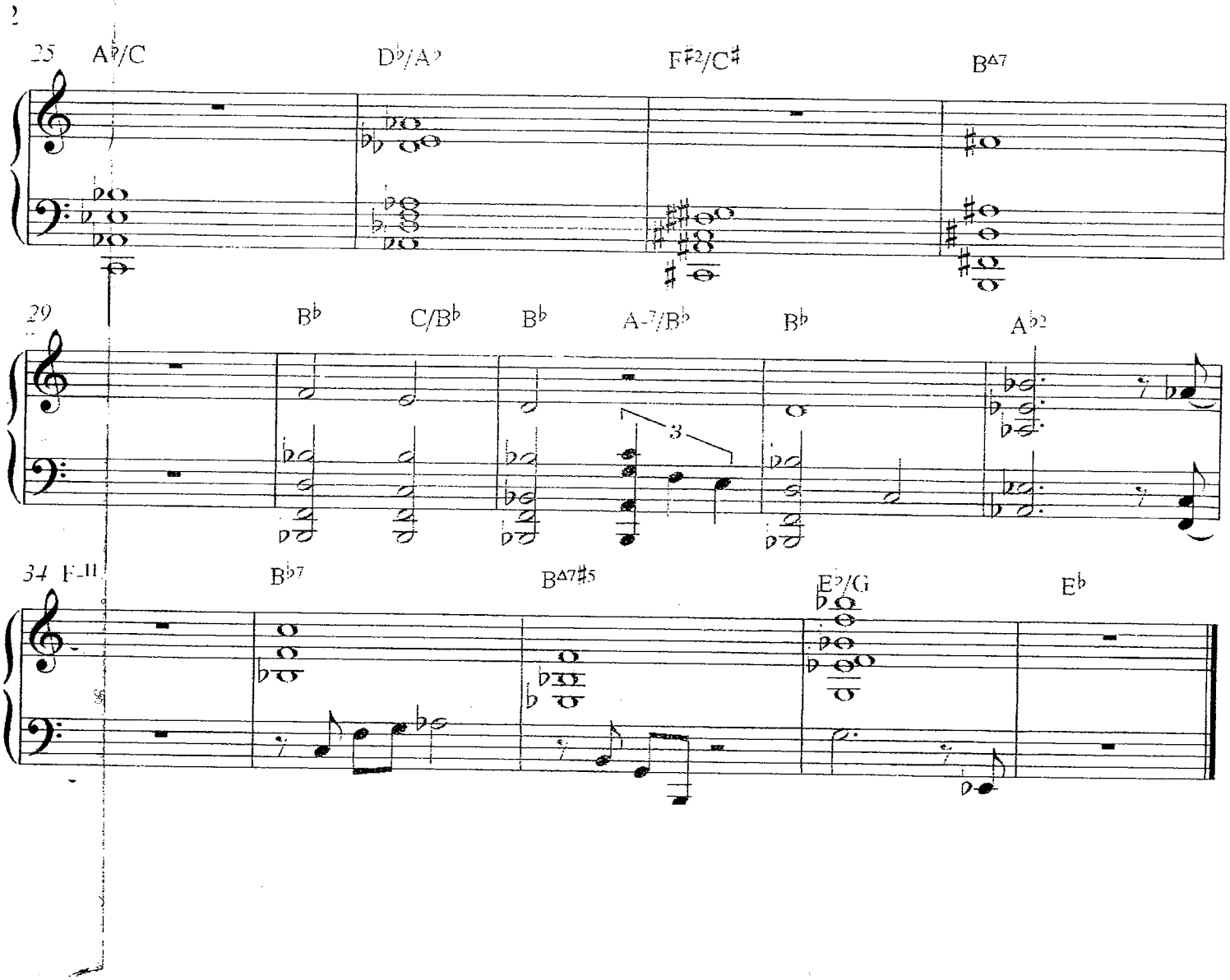

114

232 blowing

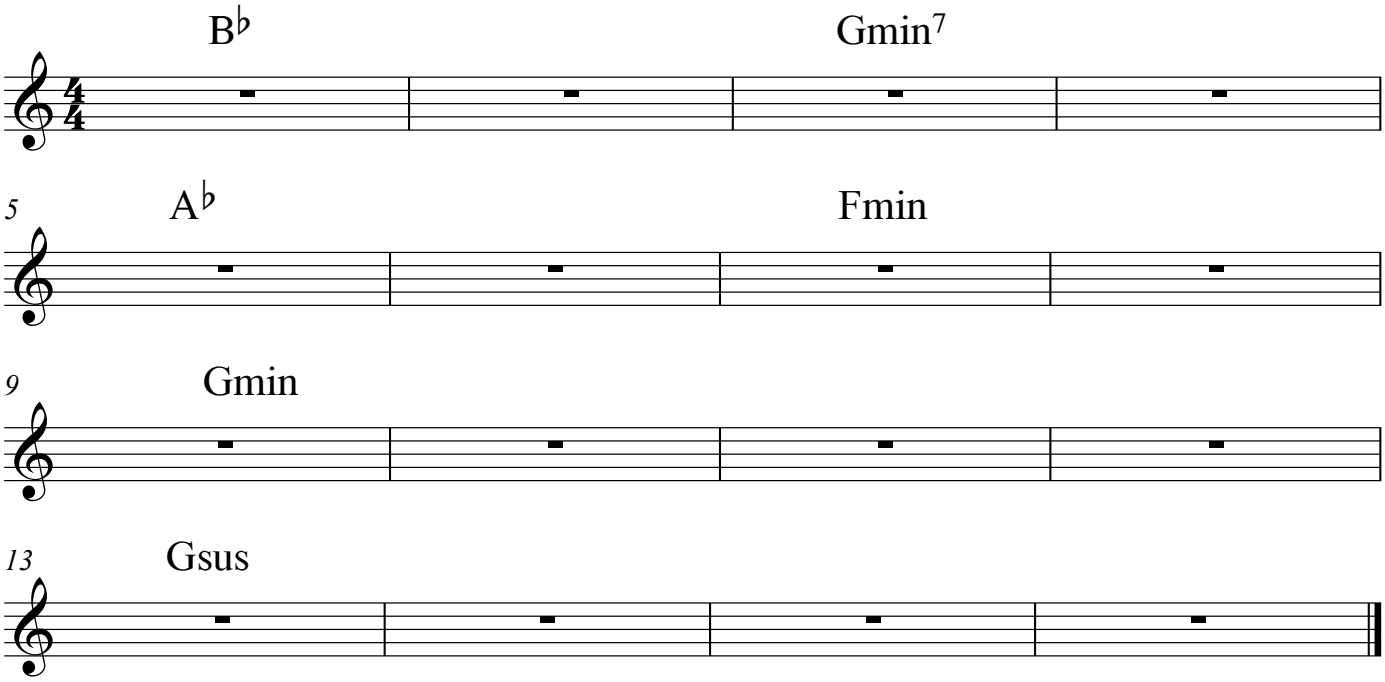

232 guitar head

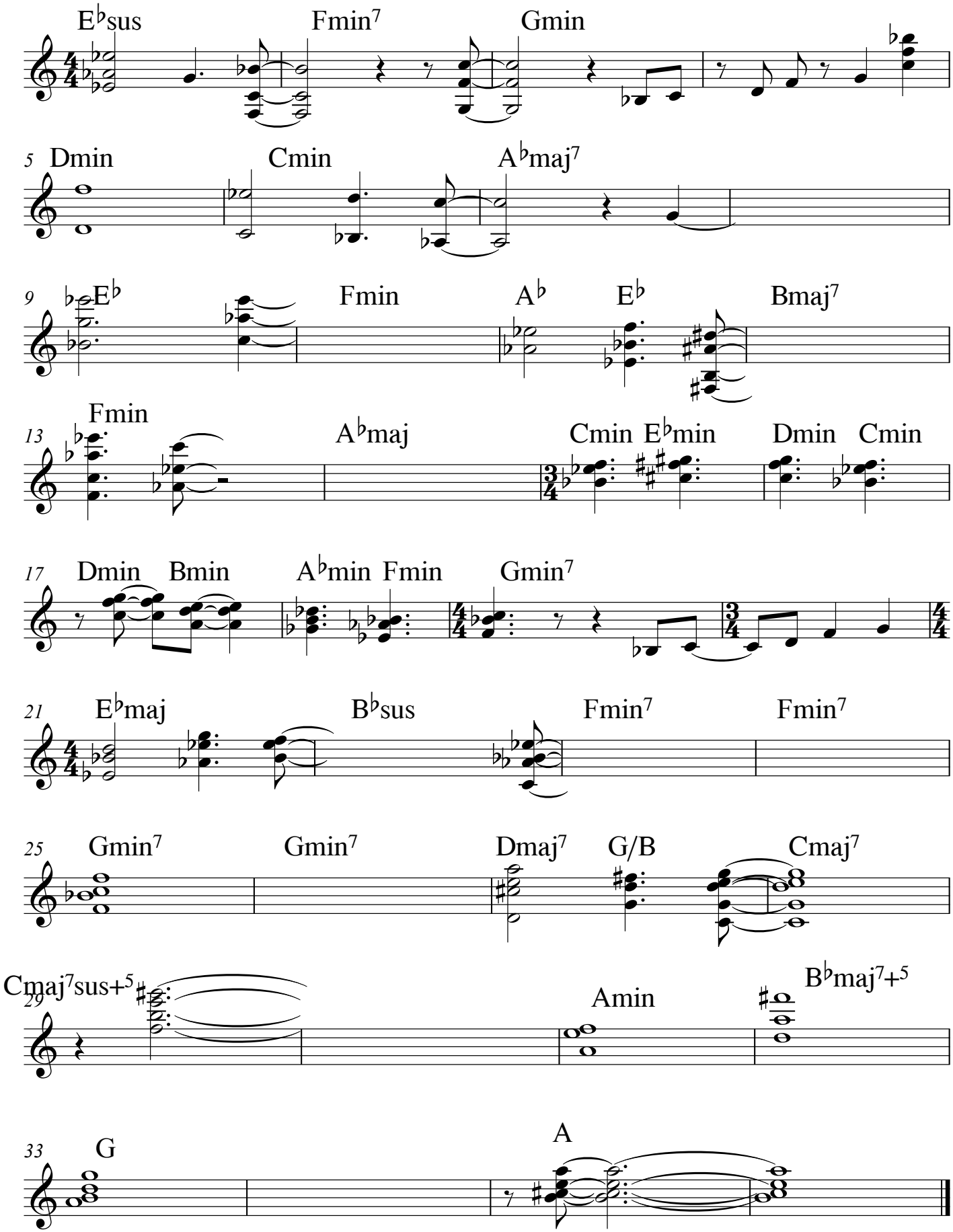

belt parkway

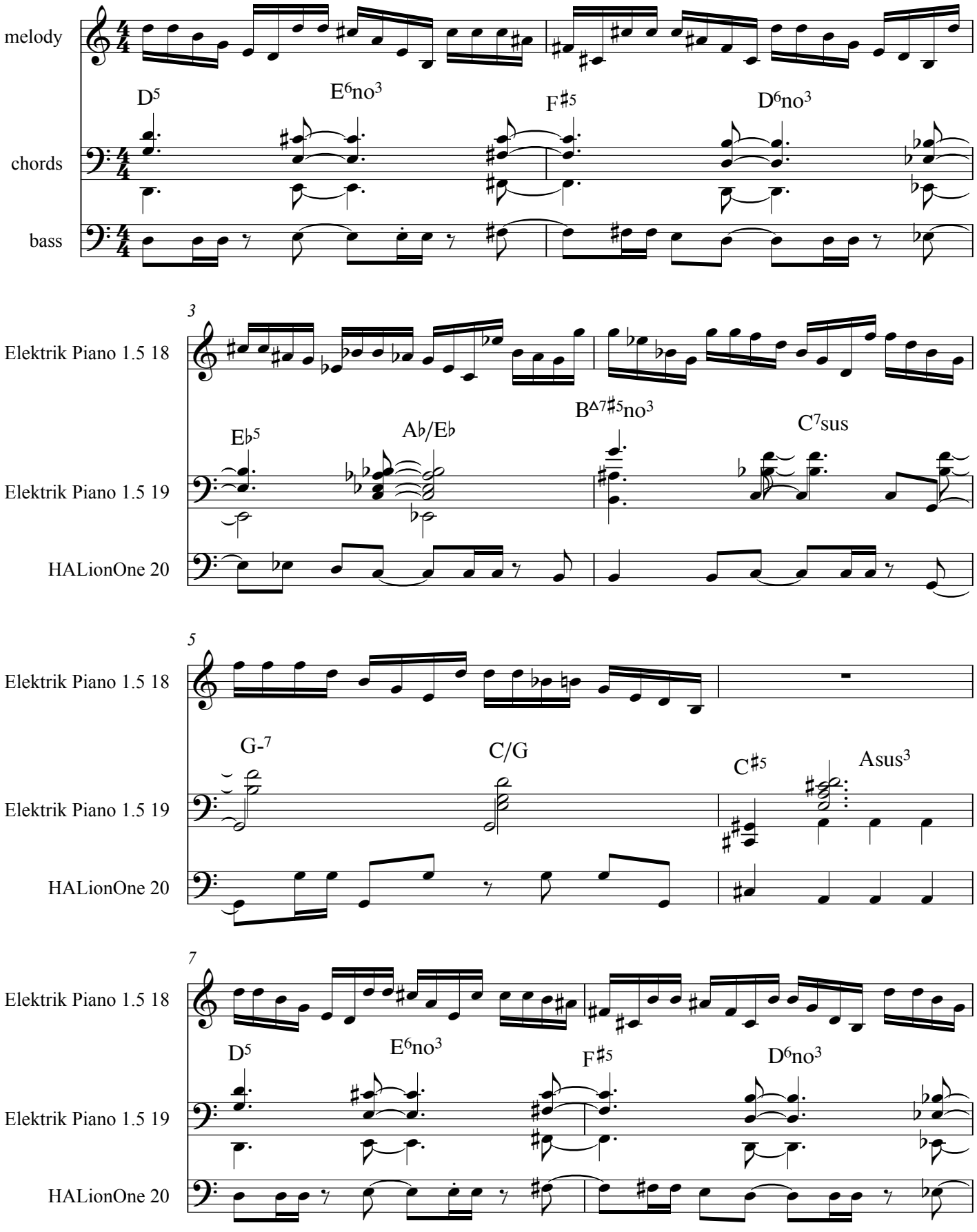

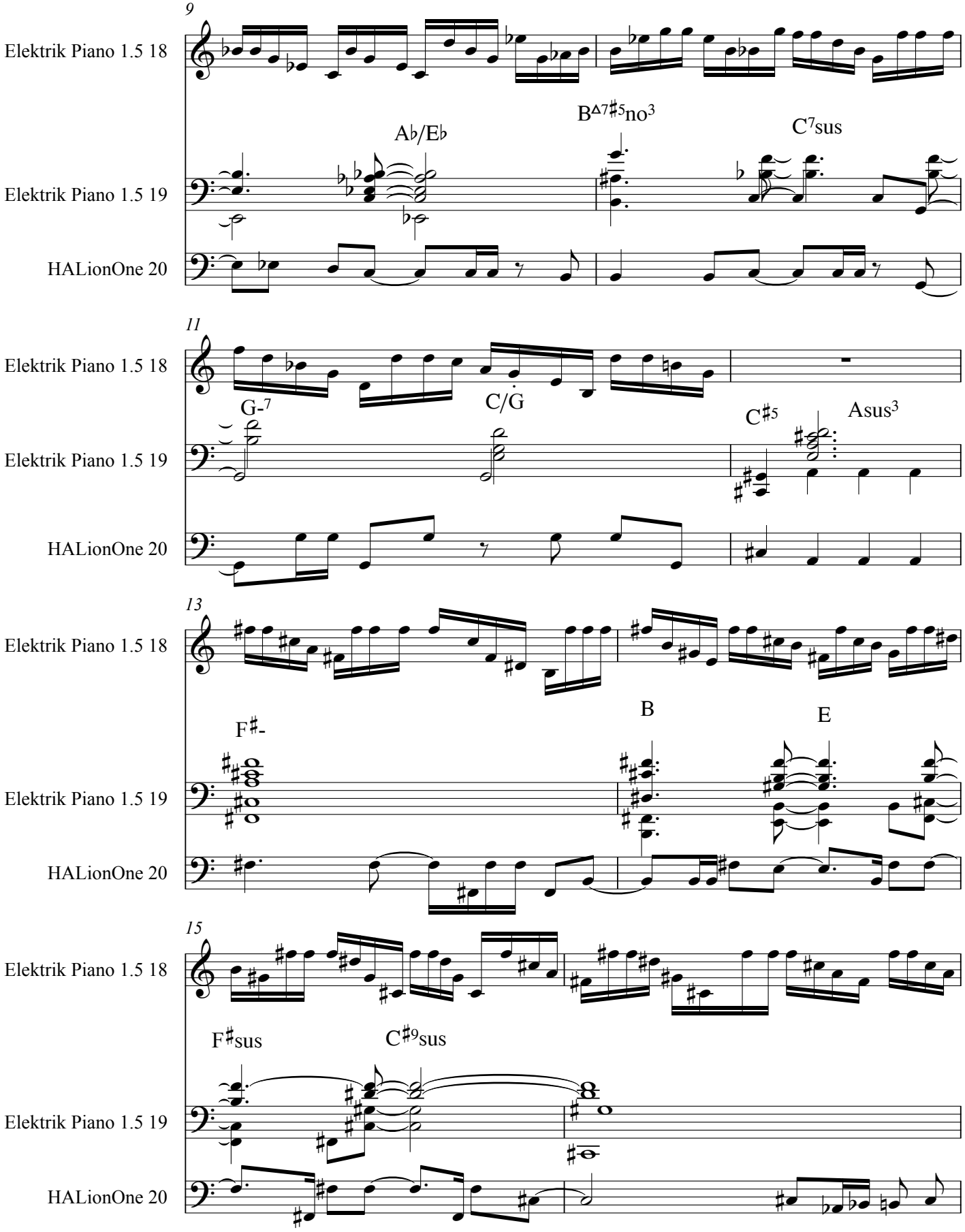
9
Elektrik Piano 1.5 18
A♭/E♭
B△7♯5no3
C7sus
Elektrik Piano 1.5 19
HALionOne 20
11
Elektrik Piano 1.5 18
G-7
C/G
C♯5
Asus3
Elektrik Piano 1.5 19
HALionOne 20
13
Elektrik Piano 1.5 18
F♯-
B
E
Elektrik Piano 1.5 19
HALionOne 20
15
Elektrik Piano 1.5 18
F♯sus
C♯9sus
Elektrik Piano 1.5 19
HALionOne 20

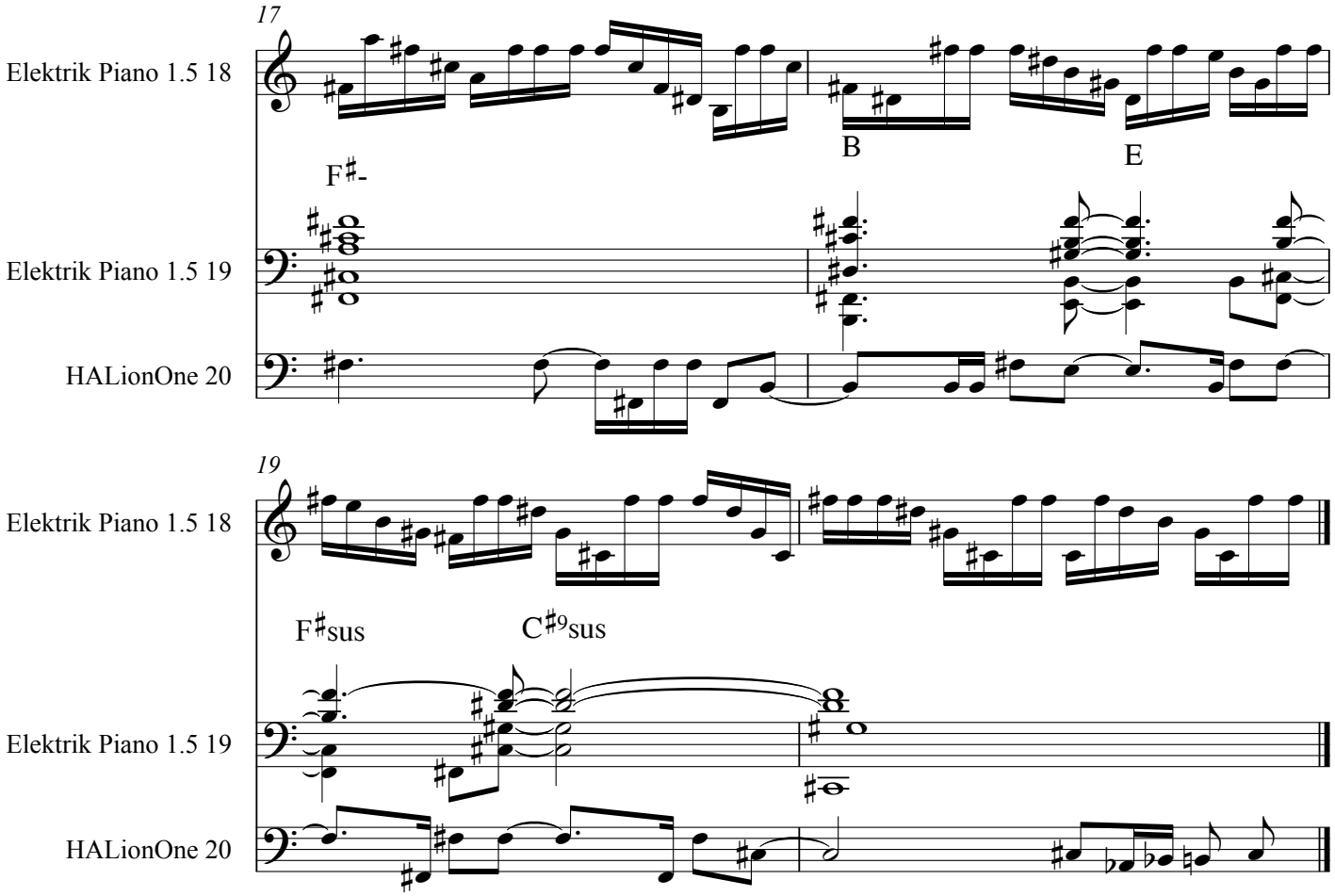
17
Elektrik Piano 1.5 18
F♯-
B
E
Elektrik Piano 1.5 19
HALionOne 20
19
Elektrik Piano 1.5 18
F♯sus
C♯9sus
Elektrik Piano 1.5 19
HALionOne 20

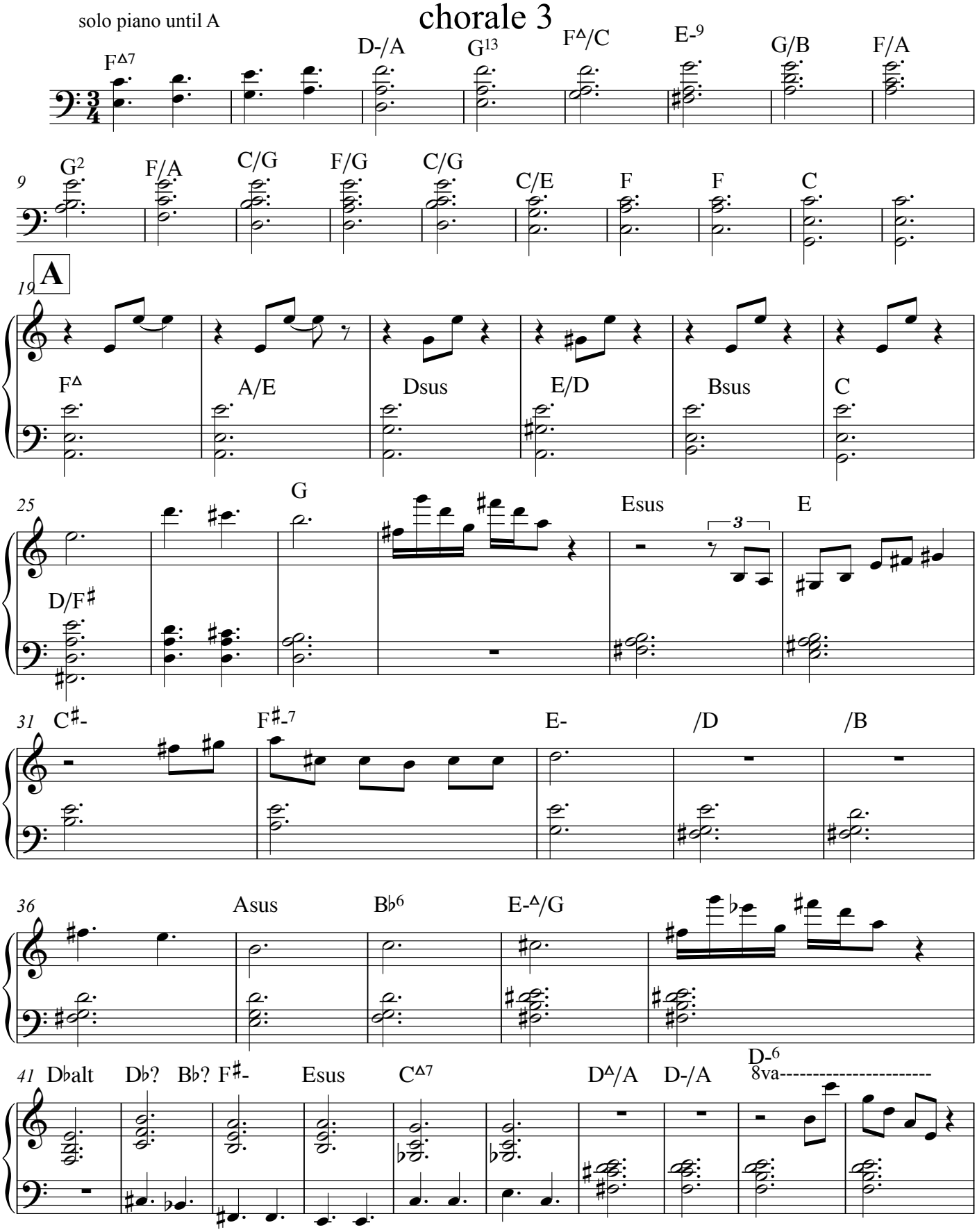
solo piano until A
chorale 3
F△7
D-/A
G13
F△/C
E-9
G/B
F/A
9
G2
F/A
C/G
F/G
C/G
C/E
F
F
C
19
A
F△
A/E
Dsus
E/D
Bsus
C
25
G
Esus
E
3
D/F♯
31
C♯-
F♯-7
E-
/D
/B
36
Asus
B♭6
E-△/G
41
D♭alt
D♭?
B♭?
F♯-
Esus
C△7
D△/A
D-/A
D-6
8va

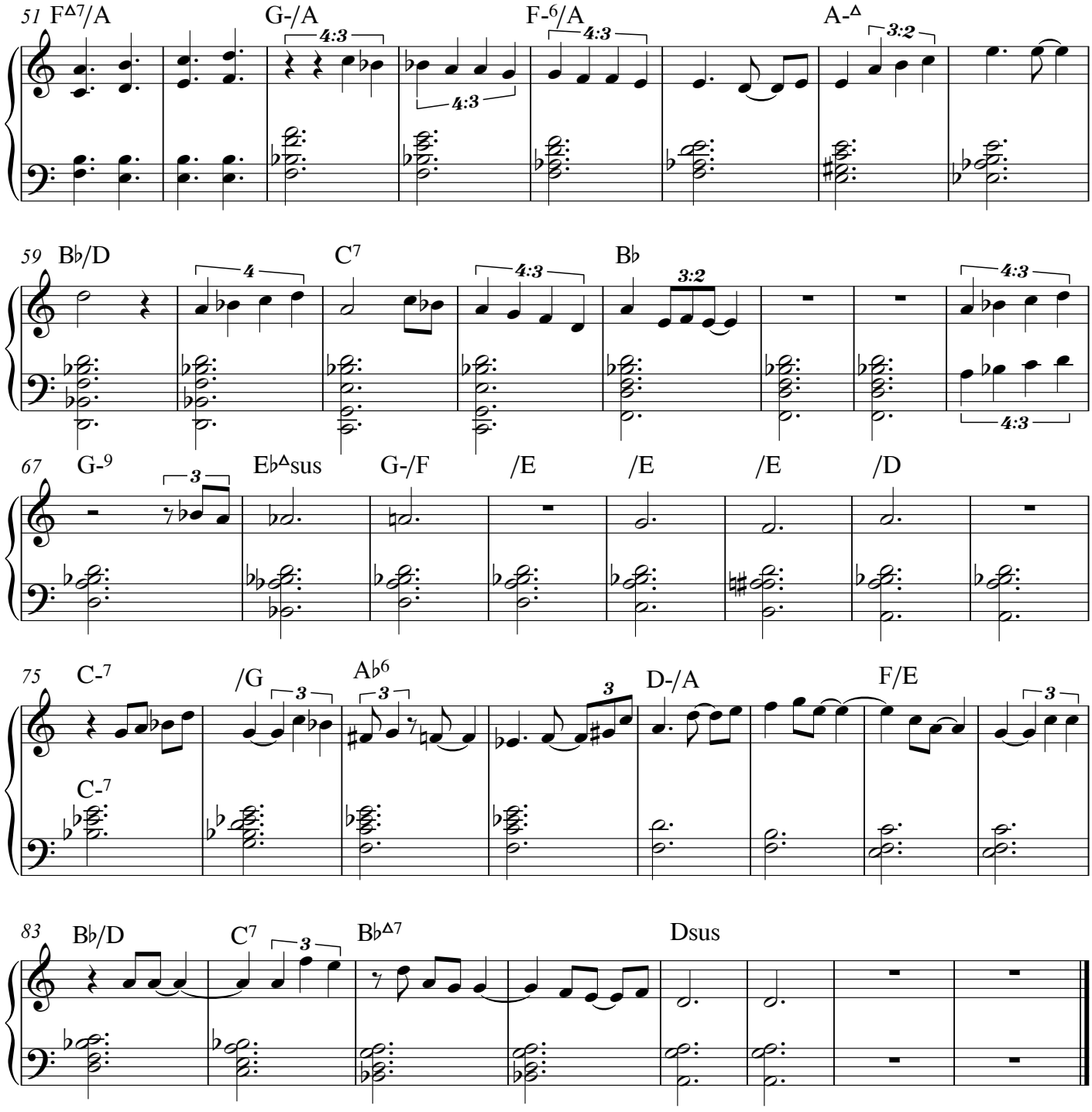
51 F△7/A
G-/A
F-6/A
A-△
59 B♭/D
C7
B♭
67 G-9
E♭△sus
G-/F
/E
/E
/E
/D
75 C-7
/G
A♭6
D-/A
F/E
C-7
83 B♭/D
C7
B♭△7
Dsus

club sandwich

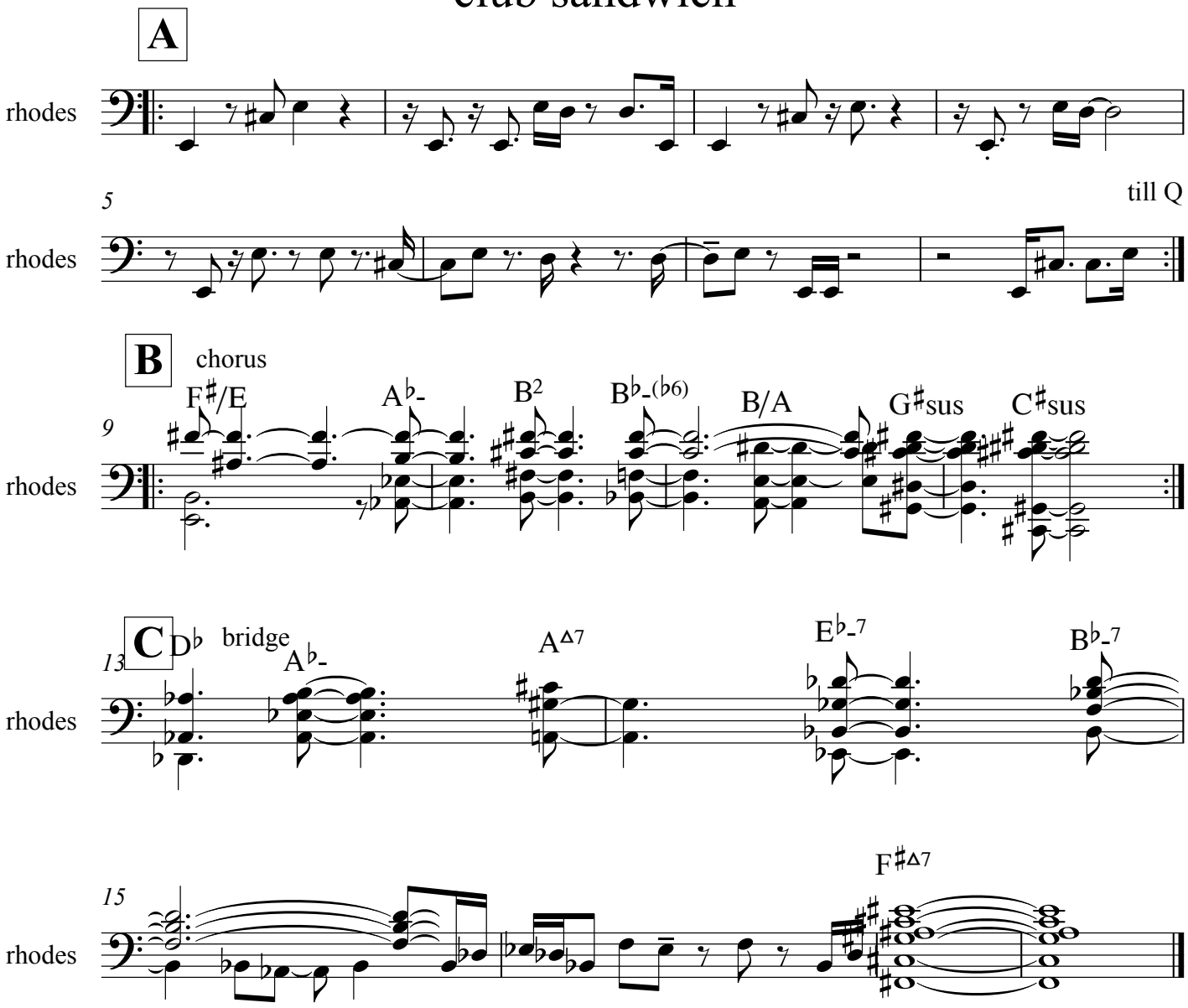

fly paper

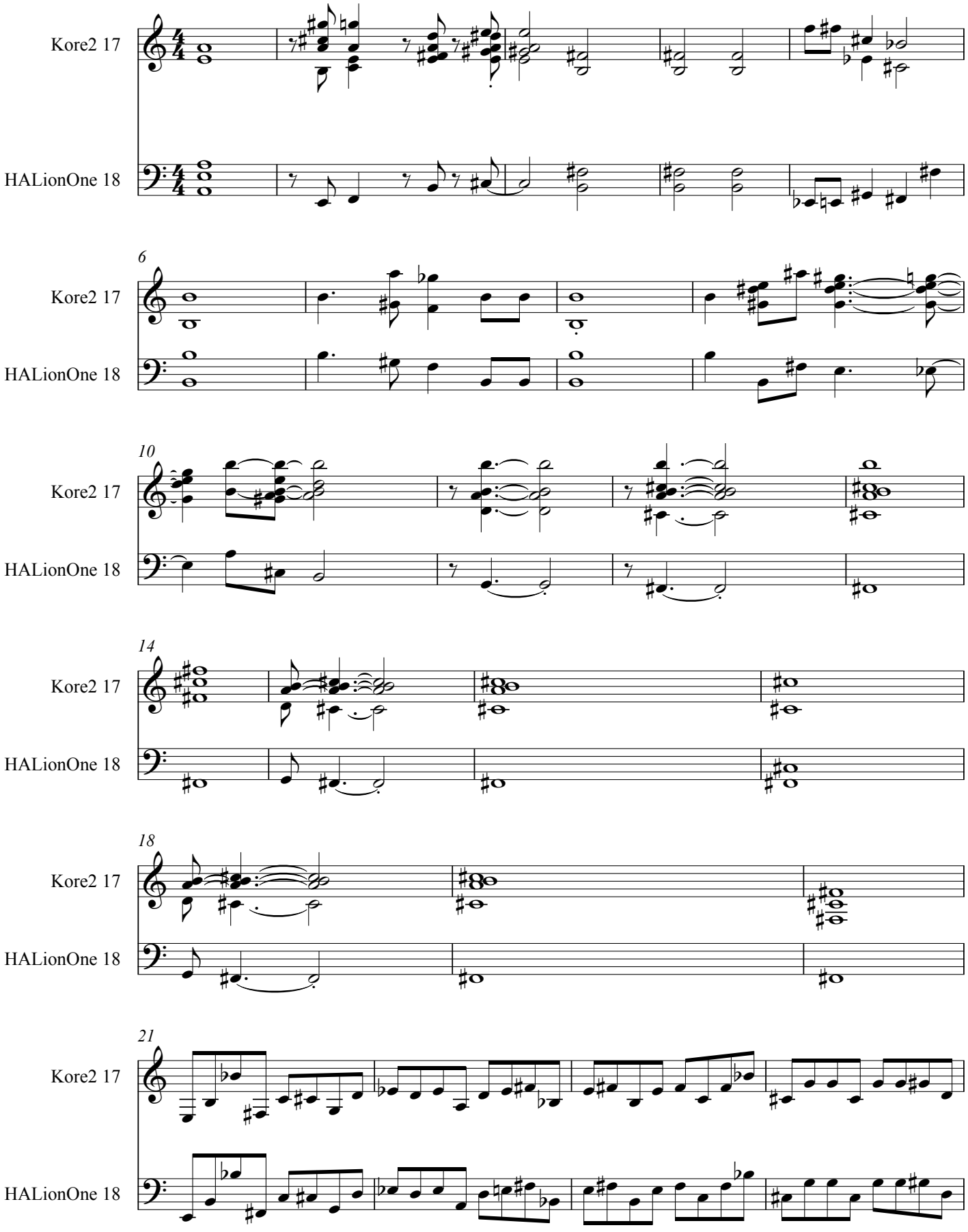
Kore2 17
HALionOne 18
6
Kore2 17
HALionOne 18
10
Kore2 17
HALionOne 18
14
Kore2 17
HALionOne 18
18
Kore2 17
HALionOne 18
21
Kore2 17
HALionOne 18

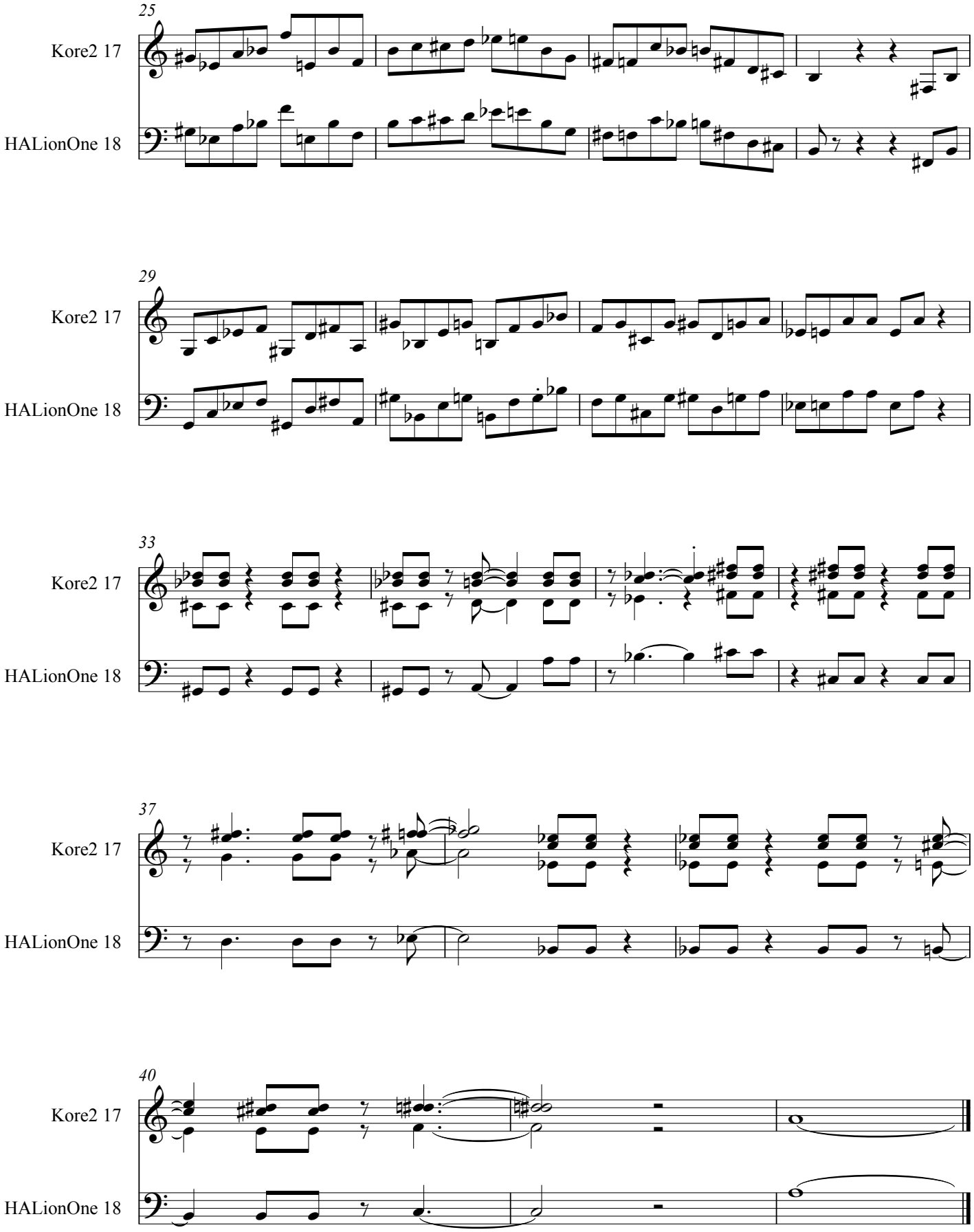
25
Kore2 17
HALionOne 18
29
Kore2 17
HALionOne 18
33
Kore2 17
HALionOne 18
37
Kore2 17
HALionOne 18
40
Kore2 17
HALionOne 18

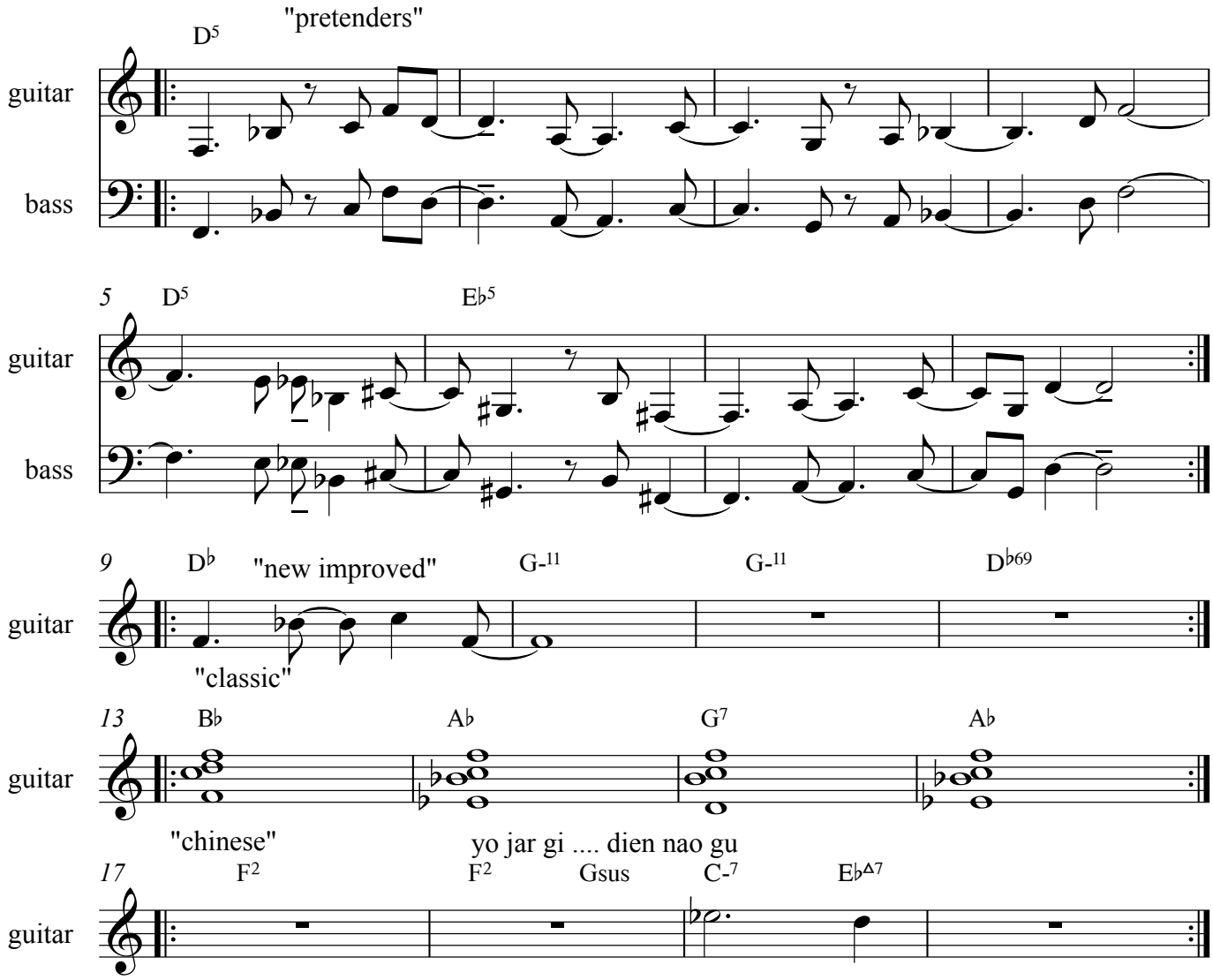
D5
"pretenders"
guitar
bass
5
D5
E♭5
guitar
bass
9
D♭
"new improved"
G-11
G-11
D♭69
guitar
"classic"
13
B♭
A♭
G7
A♭
guitar
"chinese"
yo jar gi .... dien nao gu
17
F2
F2
Gsus
C-7
E♭Δ7
guitar

fried chicken modulation

count in is 4 half notes

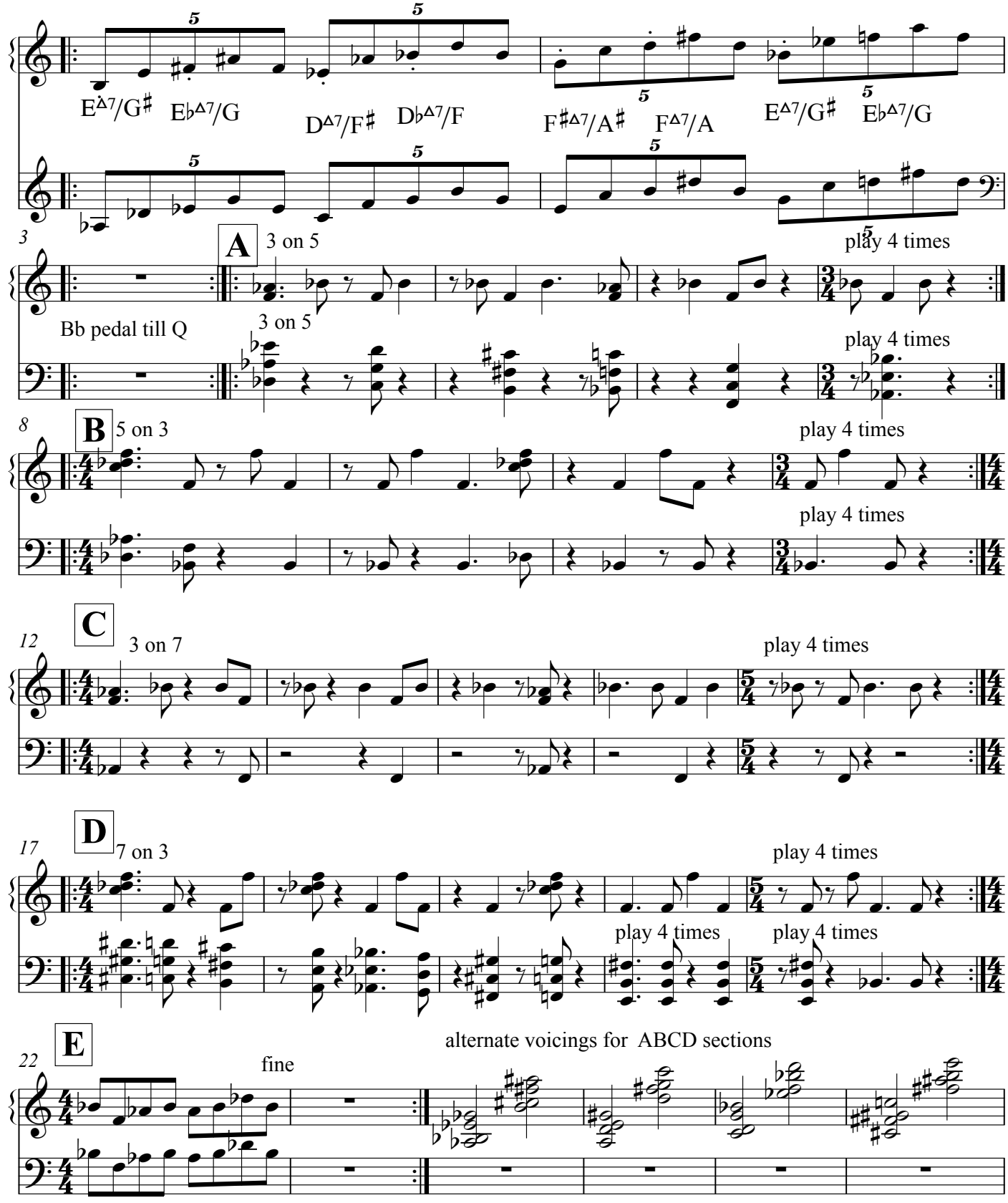

solo over Bb pedal ... q each letter and solo on that letter till Q then modulate to bass note pulse .. on Q random modulation back to B flat pedal new tempo then q next letter

HARRY

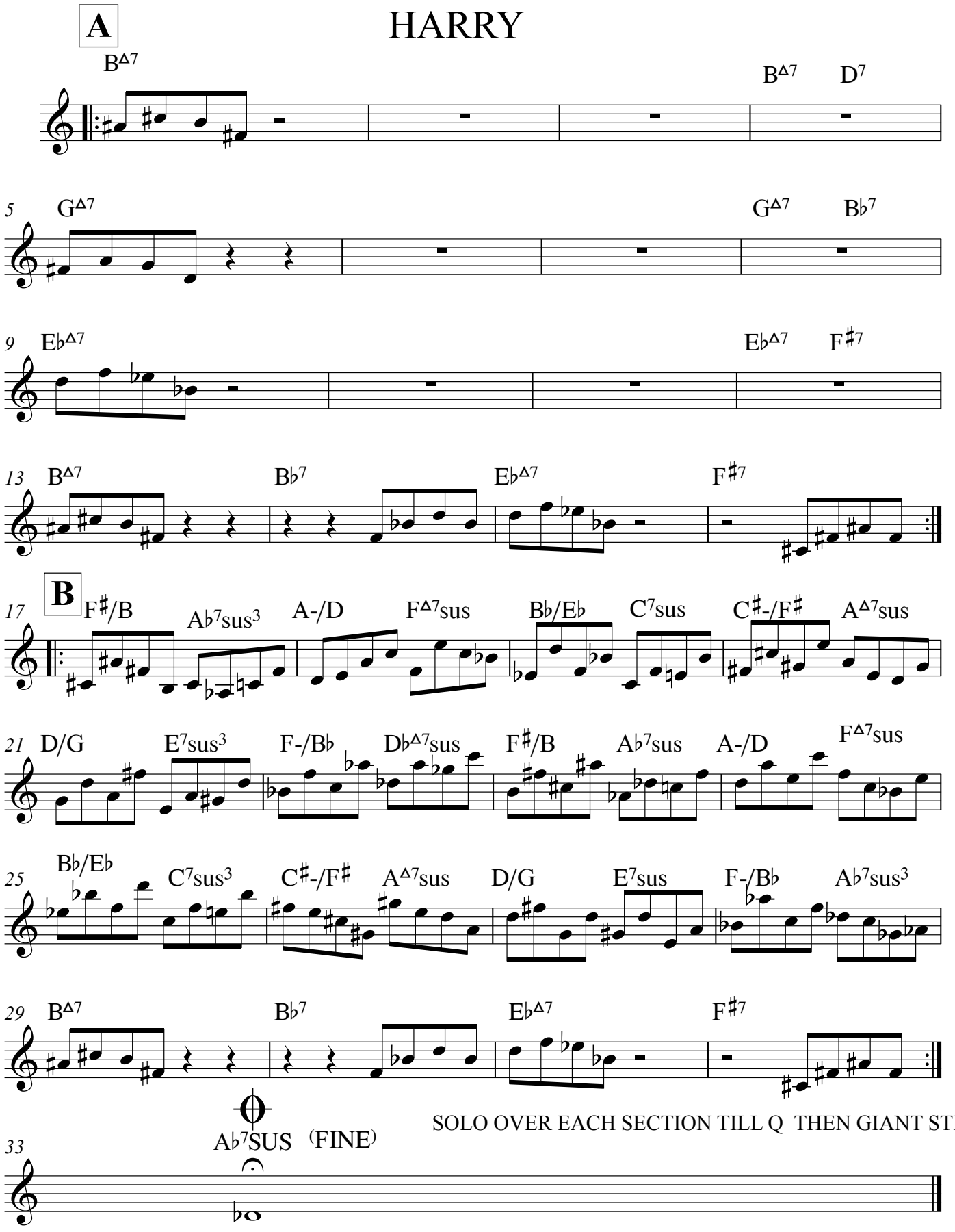
A
B△7
B△7 D7
5
G△7
G△7 B♭7
9
E♭△7
E♭△7 F♯7
13
B△7
B♭7
E♭△7
F♯7
B
17
F♯/B
A♭7sus3
A-/D
F△7sus
B♭/E♭
C7sus
C♯-/F♯
A△7sus
21
D/G
E7sus3
F-/B♭
D♭△7sus
F♯/B
A♭7sus
A-/D
F△7sus
25
B♭/E♭
C7sus3
C♯-/F♯
A△7sus
D/G
E7sus
F-/B♭
A♭7sus3
29
B△7
B♭7
E♭△7
F♯7
A♭7SUS
(FINE)
SOLO OVER EACH SECTION TILL Q THEN GIANT STEPS
33

i'm comin' 'round to bake some marshmellows on your BBQ

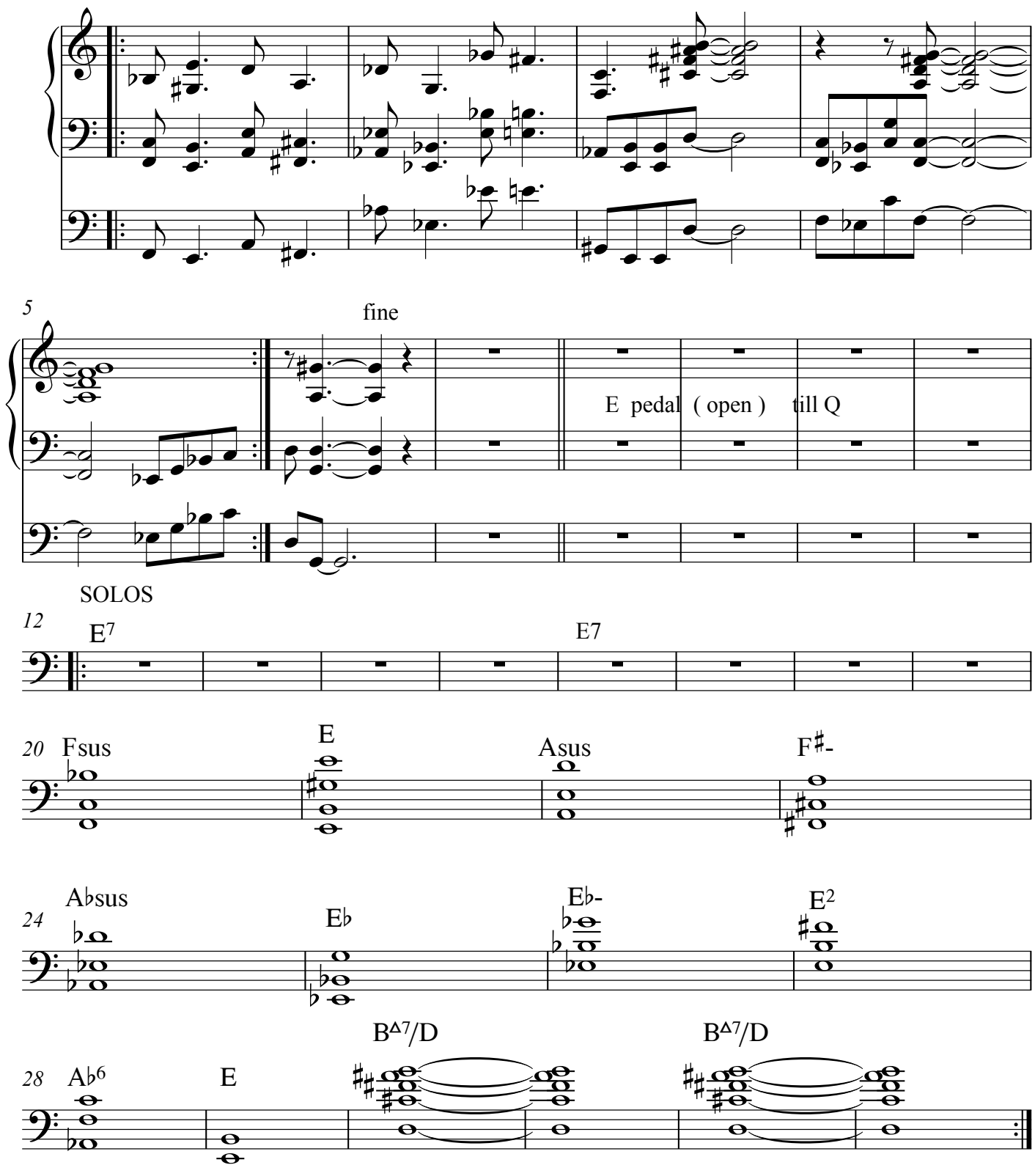

mona vale

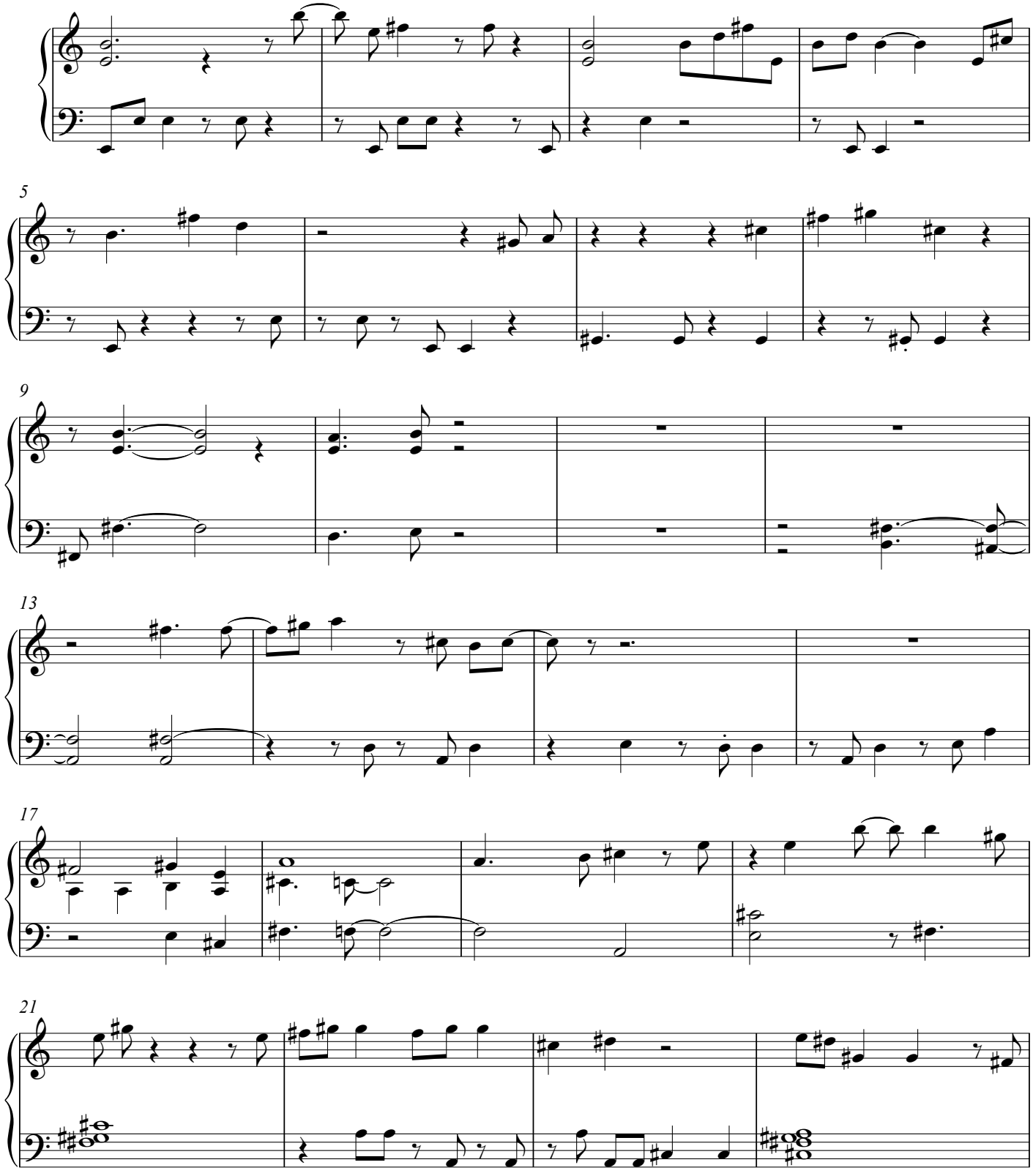

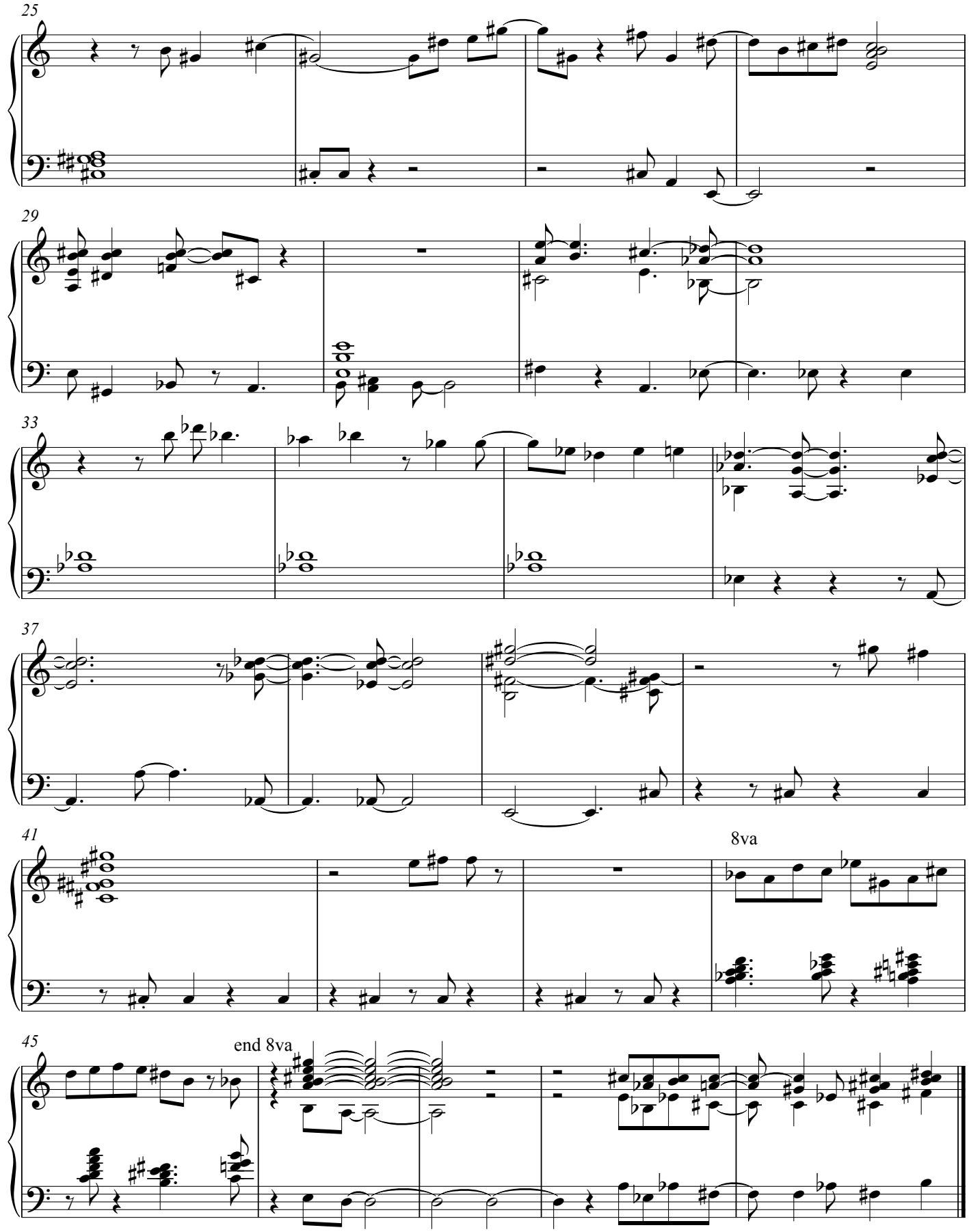
25
29
33
37
41
8va
45
end 8va

mona vale solos

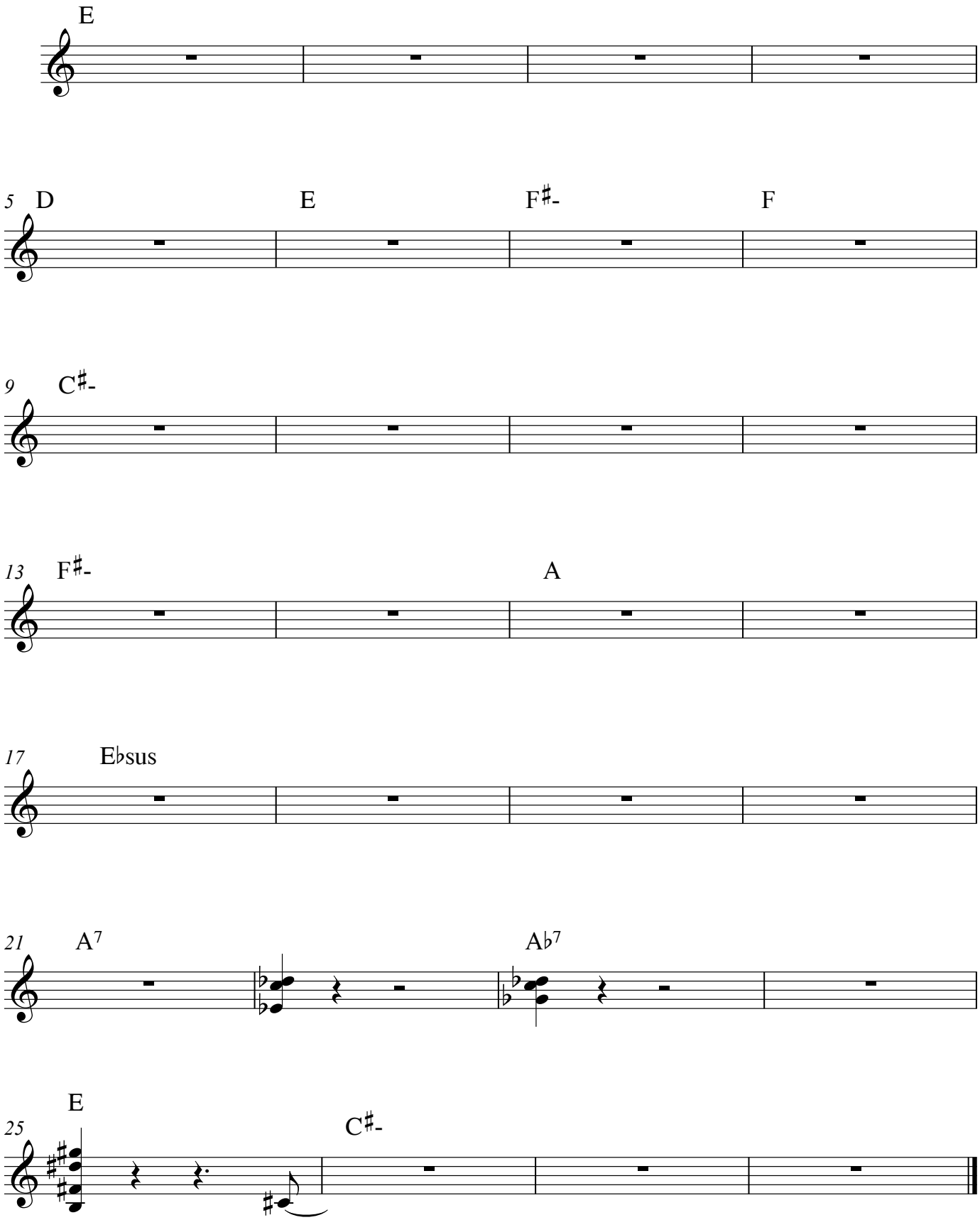

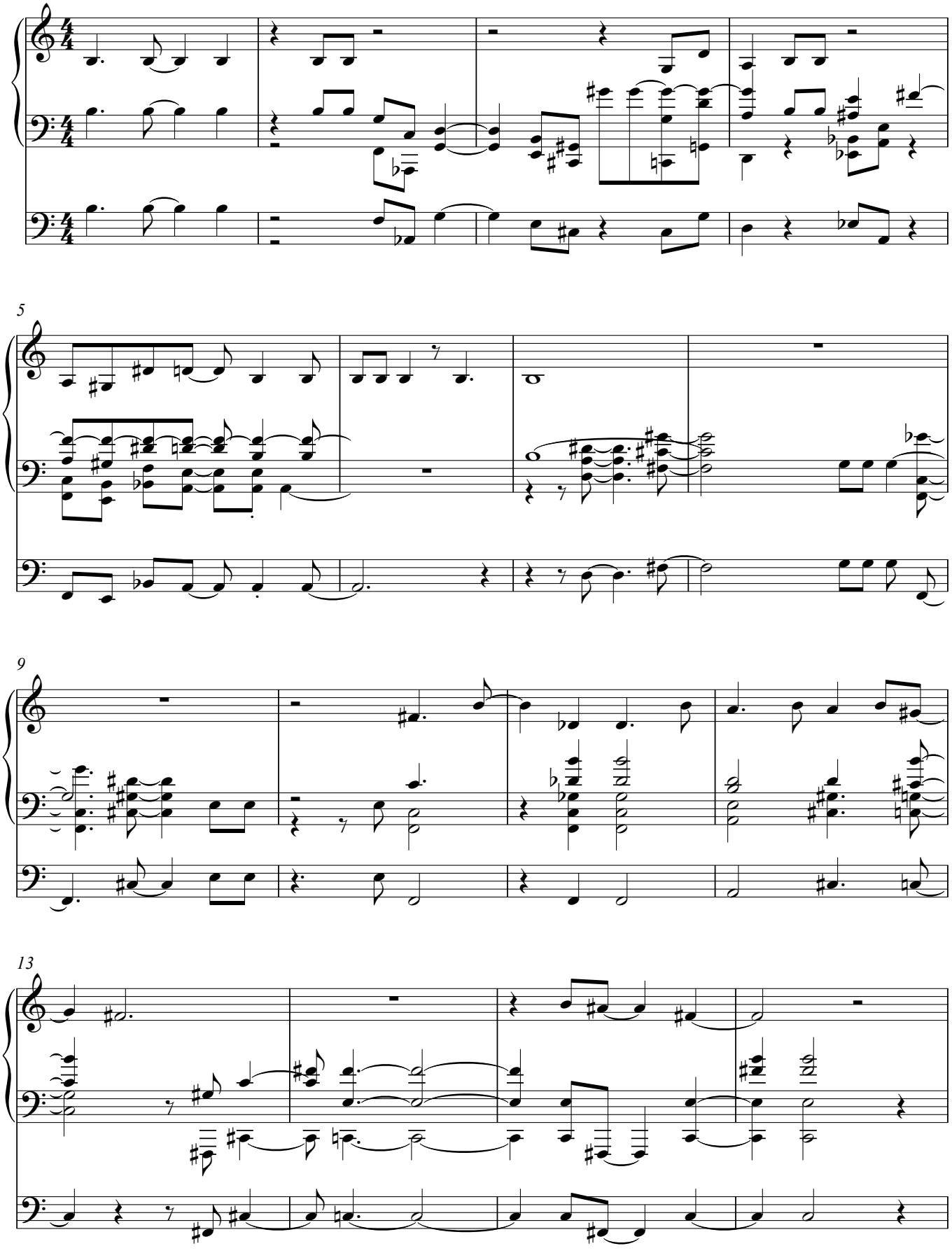

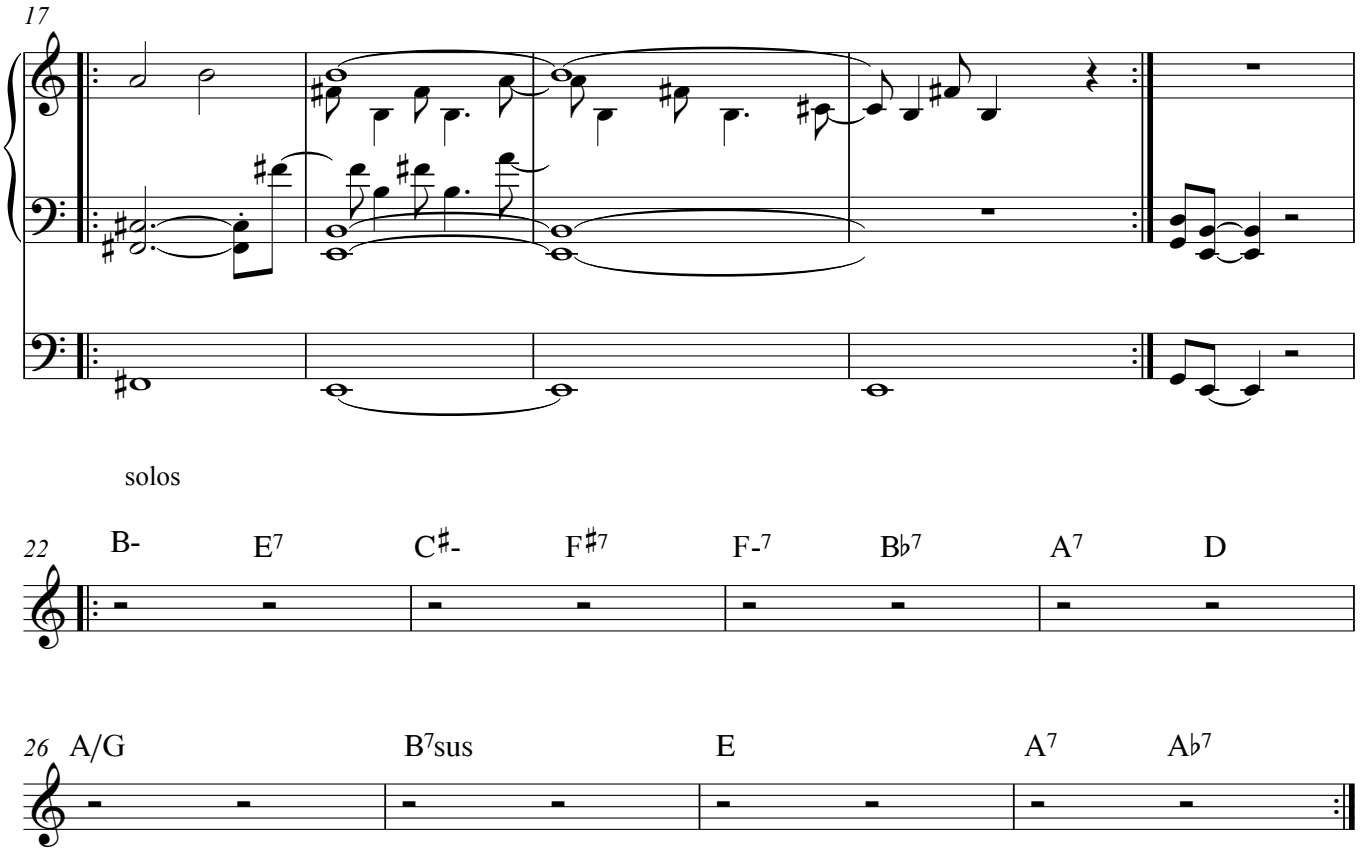
17
solos
22
B-
E7
C#-
F#7
F-7
Bb7
A7
D
26
A/G
B7sus
E
A7
Ab7

three

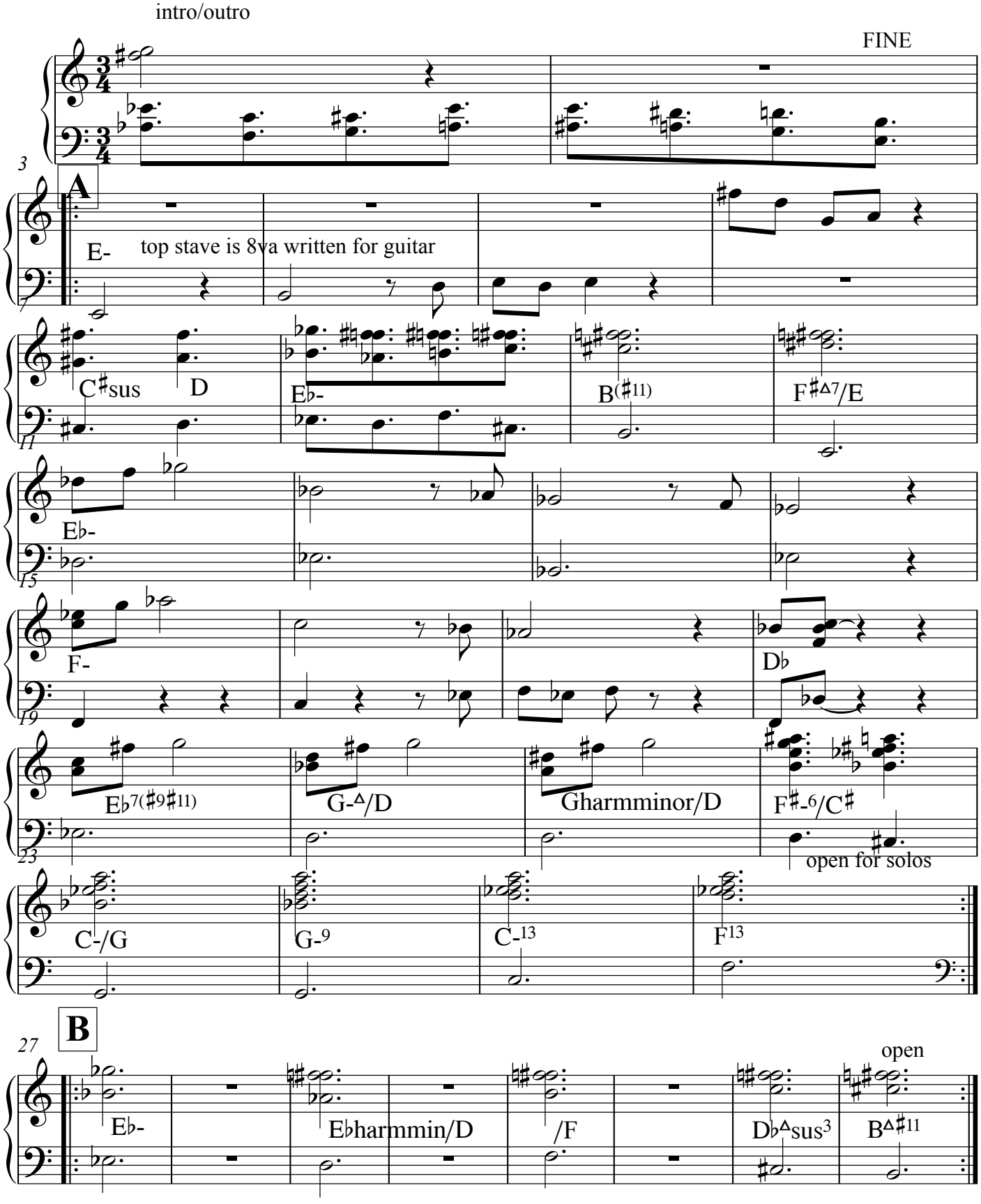
intro/outro
FINE
3
A
E-
top stave is 8va written for guitar
7
C♯sus
D
E♭-
B(♯11)
F♯△7/E
11
E♭-
15
F-
D♭
19
E♭7(♯9♯11)
G-△/D
Gharmminor/D
F♯-6/C♯
23
open for solos
C-/G
G-9
C-13
F13
27
B
open
E♭-
E♭harmmin/D
/F
D♭△sus3
B△♯11

turn up

EACH SECTION IS OPEN TILL QUE

A

A pedal

5 G pedal

9 F pedal

13 E-11 F♯/E B♭Δ7 E♭Δ7

B

17 E- C Δ7 F♯Δ7 B♭Δ7 E Δ7 A♭Δ7 D Δ7

21 D- B♭Δ7 E Δ7 A♭Δ7 D Δ7 F♯Δ7 C Δ7

25 C- A♭Δ7 D Δ7 F♯Δ7 C Δ7 E Δ7 B♭Δ7

29 E- F♯/E B♭Δ7 E♭Δ7

C

33 E- F7 B♭Δ D♭7 F♯Δ7 A7 DΔ7

37 D- E♭7 A♭Δ7 B7 EΔ7 G7 CΔ7

41 C-7 D♭7 F♯Δ7 A7 DΔ7 F7 B♭Δ7

45 E-11 F♯/E B♭Δ7 E♭Δ7

D

49 B-/E G7sus D♭Δ7sus G-/C FΔ7sus B7sus A/D

53 A/D FΔ7sus B7sus F/B♭ E♭-/A♭ D♭/F♯ G-/C

57 G-/C E♭7sus AΔ7sus E♭-/A♭ D♭/F♯ B-/A F/B♭

61 E-11 F♯/E B♭Δ7 E♭Δ7

fine (last time)

harry maker (B-/E E♭-/A♭ G7sus F/Bb B7sus)